

Lesley University

DigitalCommons@Lesley

Yearbooks

Special Collections and Archives

Spring 1959

Lesleyan, 1959

Lesley College

Follow this and additional works at: <https://digitalcommons.lesley.edu/yearbooks>

Recommended Citation

Lesley College, "Lesleyan, 1959" (1959). *Yearbooks*. 36.
<https://digitalcommons.lesley.edu/yearbooks/36>

This Book is brought to you for free and open access by the Special Collections and Archives at DigitalCommons@Lesley. It has been accepted for inclusion in Yearbooks by an authorized administrator of DigitalCommons@Lesley. For more information, please contact digitalcommons@lesley.edu, cvrattos@lesley.edu.



Leslyan

1909



1959

Foreword..

Out of tradition and vision came Lesley's growth. This, the 1959 Lesleyan, is an expression of her fifty years of existence. Through the use of candid photographs and original drawings we have endeavored to capture the warmth and friendliness of Lesley's years—The Spirit of Lesley. The motto on Lesley's coat of arms is "I had perished had I not persisted." Truly, Lesley has constantly persisted. Proudly she proclaims progress and improvement in both academic and social fields.

Her greatest asset, however, is her constantly growing student body. She offers one of the greatest privileges in life, the opportunity to undertake and complete a labor together. Here friendships are long lasting; minds are enriched by the guidance of a devoted and inspired Faculty.

We, the Class of 1959, offer the Lesleyan with the hope that it will serve to bind ever more firmly our ties to Lesley which we created through purpose, labor, and friendship.

Ann Cleveland

Staff

Editors

Ann Cleveland

Barbara Harrison

Business Manager

Katleen Halloran

Photography Editor

Lynne Alexander

Art Editor

Carol Ann Goldberg

Secretary

Ann Grabam

Faculty Advisor

Miss Dorothy Sharples





We dedicate the 1959 Lesleyan with great pleasure to Miss Dorothy Sharples. From the beginning we were aware of your sincere interest in our welfare and progress. In class we felt your enthusiasm and we were inspired by it. We shall not forget the extra things you have done for us. We remember the times when, no matter what the hour or circumstance, you gave us gladly the help and encouragement we needed. For all these things we are grateful to you. Your influence will be with us throughout our lives.

"A teacher affects eternity; he can never tell where his influence stops."

Henry Adams

Administration and Faculty

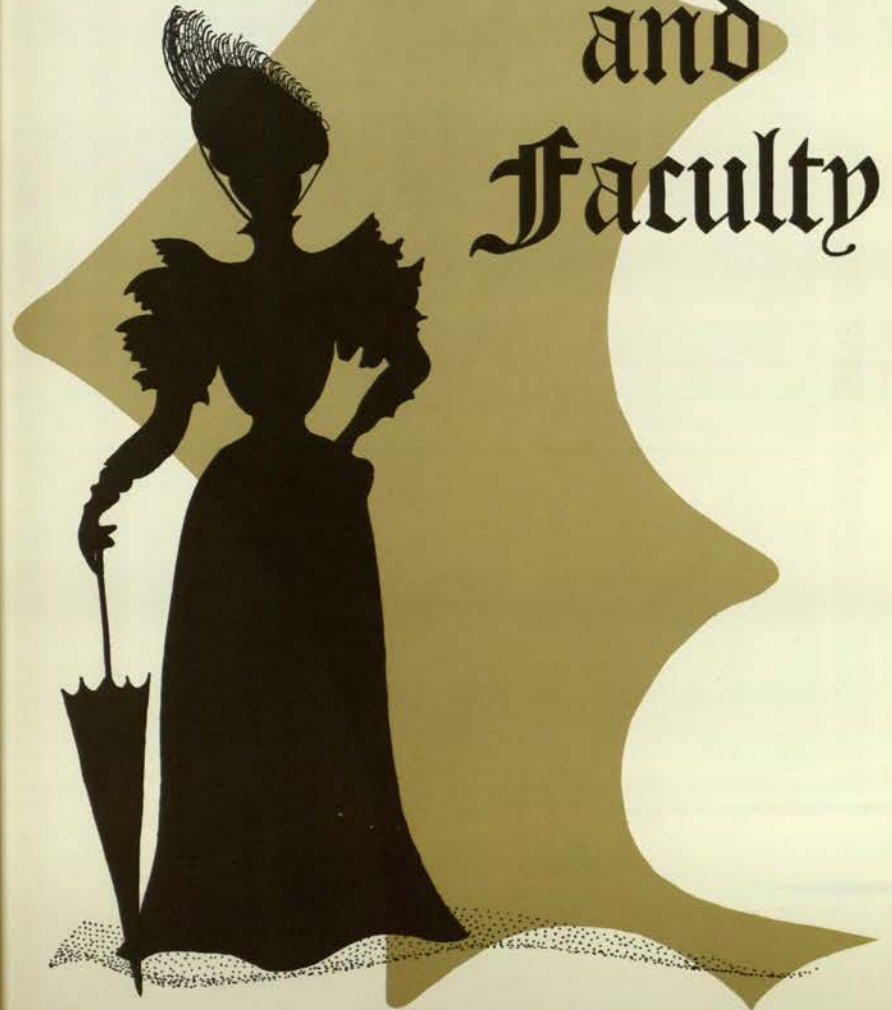



TRENTWELL MASON WHITE
President
A.M., L.H.D., Lit.D., Ed.D.



CLARA M. THURBER
Dean
A.M., Ed.D.



ELIZABETH ALEXANDER
Librarian
A.B., M.L.S.



ELMER F. BENJAMIN
Music, Glee Club
A.B., A.M.

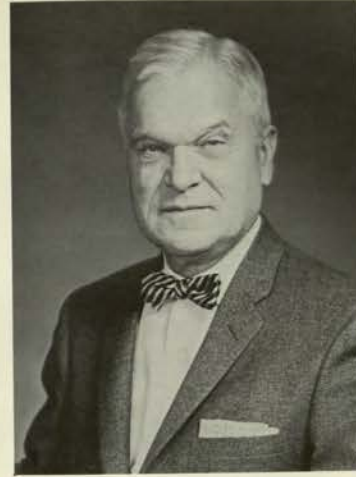

MARK V. CROCKETT
Social Sciences
Ed.M., LL.B., Ed.D.



HELEN FREEMAN
Education
B.S. in Ed., A.M.

FACULTY

ELIZABETH N. BERGLUND
Elementary Education
B.S. in Ed., A.M.



ROBERTA C. BRENNAN
Physical Education
B.S. in P.E., Ed.M.



MARY BLANCHE FITZPATRICK
Social Sciences
A.B., M.A.



PEARL GRIFFITH
English, Speech, Dramatics
A.B., Ed.M.





DAVID HONICK
English, Social Sciences
A.B., A.M.



ELEANOR LEGER HUFF
Associate Director of Student Teaching
B.S. in Ed., Ed.M.



E. MAURINE LOCKE
Assistant Director of Student Teaching
A.B., M.S. in Ed.



ALMA B. MacCORMACK
English, Speech
B.S., A.M.

WINIFRED S. LAIR
Psychology, Measurements
Ed.M., Ed.D.



EDA M. LEVITINE
Foreign Languages
B.A., M.A.



ALLAN MORRIS
Science, Mathematics
B.Ed., Ed.M.



MILDRED B. MORRISON
Elementary Education
B.E., M.A. in Ed.





HOWARD T. OEDEL
Social Sciences
 A.B., A.M.



LESLIE M. OLIVER
English, Social Sciences
 A.M., Ph.D.



DOROTHY E. SHARPLES
Art
 B.S. in Ed., A.M.



JANET SILVA
Child Study
 B.S. in Ed., M.S. in Ed.

PAULINE T. RING
Music
 A.B.



RUSSELL G. SCHOFIELD
Philosophy, English
 A.M., Ph.D.



ELLIS SPEAR
Science, Mathematics
 B.S., A.M.



NATALIE K. VALLEE
Science
 Ed.M., Ed.D.





ALFREDA R. WALES
Director of Student Teaching
B.S. in Ed., Ed.M.



MARTHA B. ACKERSON
Director of Admissions



CAROLYN W. KNIBBS
Registrar
Secretary to the Director of Admissions



ADMINISTRATION

CATHERINE P. WELCH
Assistant Dean
Director of Placements



BARBARA C. WICKSON
Assistant to the President





DORIS C. REED
Treasurer



VIRGINIA ARBUCKLE
Assistant Librarian

DAVID C. DOW
College Physician



HELEN I. MINTON
Secretary to the Dean



HOUSEMOTHERS



Mrs. Wakeling, Mrs. Davis, Miss Woodruff, Mrs. Huse, Mrs. Benson, Mrs. Howarth, Mrs. Kingman, Mrs. Seaboyer,
Mrs. Ahern.

SECRETARIES



Miss Fowler, Miss Cummings, Mrs. Knibbs, Mrs. Calley

The
Senior
Class





Lynne Barbara Alexander



Judith Ann Bailey



Jane Augusta Boeten

Carole Spill Berman (Mrs.)



Sandra Bromberg

Botte Jean Chambers



Joan Paresky Chernoff (Mrs.)



Catherine Collamer



Ann Terese Ciolo

Paula Crane



Ann Ruth Cleveland



Andree Demers



Dorothy Jean Denman

Faye-Gail Dickstein



Mary Louise Doherty



Mary Jane Donahue



Marilyn Louise English



Jo-Anne Wale Eldridge (Mrs.)



Deirdre M. Fahey



Susan Elizabeth Ferran

Deborah Hill Folsom



Marilyn Freed

Carol Ann Goldberg



Seena Chandler Goldman (Mrs.)





Eleanor A. Goldstein



Sylvia Resnick Goldstone (Mrs.)



Nancy Brenner Goorno (Mrs.)

Joan Gorham



Tamara Bloom Gould (Mrs.)

Anne Catherine Graham



Kathleen N. Halloran



Carol-Ann Halfont



Nancy Gail Handford

Sheila Berger Heller (Mrs.)



Barbara Toby Harrison



Joanne Fay Holland



Jeanne Hormann

Anna Houseas



Maureen M. Ingoldsby



Eileen Mae Israel

Audrey Joan Joyce



Carol Jo-Anne Janson



Marcia Ann Kolsky



Martha Kathleen Laidlaw



Judith Rhodes Koslow

Renee Landsberg



Elaine Marcia Kriz



Joyce Marie Lane
Crimmins



Judith M. LeBlanc

Jessie Phyllis Loff



Joyce Barbara Leonard
President of the Student Government Council



Marcia Rabstein Lewis (Mrs.)

Lindalee Levin



Susan Finn Levin (Mrs.)



Barbara May Marena



Lucile J. Martel



Bethia Marena

Ellen Mary Martin



Edith L. Marsh



Sally Ruth Matheson





Deborah Louise Millman

Arlene M. Murphy



Jo-Anne Nikiel



Barbara Mae Nussinow



Ann E. O'Neil



Sylvia Claire Oppenheim

Ann Kathleen Paulson



Angelica E. Poleway



Joan Catherine Petraglia

Lois McLane Pulson (Mrs.)



Marth Milan Plunkett (Mrs.)



Margaret F. Reardon



Jane Ann Robertson
President of the Senior Class



Barbara Pearl Sackman



Ferno Ruth Silverman

Alice Silverstein



Marcia Ann Solberg

Joan Elizabeth Sullivan



Marilyn Waldman



Roberta Dee Weller



Myrna Muriel Weinberger

Elizabeth Willis



Phyllis Sandra Weinstein



Margaret Therestine Wilson



Barbara E. Wolkon (Mrs.)

Marilyn Young



Diane S. Zerner

Elizabeth Amlaw

Judith Aronson

Sandra Jane Harmon

Lois Diana Hebron

Janet Newell Kimball (Mrs.)

Esther Eubanks Mitchell (Mrs.)

Palma Strong (Mrs.)



Senior Investiture has long been a tradition at Lesley. This year ninety members of the class of 1959, slightly self-conscious in their new dignity were capped and gowned by the faculty. Joyce Leonard, President of the Student Government Association, was invested by President White. The officers of the Senior Class were capped and gowned by Dean Thurber and their class advisor, Miss Sharples. The entire class then formed a line, were invested by the faculty, and with great pride joined the Academic Procession to the Semicentennial Convocation.



The Senior Investiture was followed by the Semicentennial Convocation. At this Convocation Mrs. Alex Savolainen received the first honorary degree ever to be presented to a Lesley Alumna. She was the first girl ever to enroll at Lesley, the first graduate to secure a teaching position and first to become a life member of the Lesley Alumnae Association. Inspired by Mrs. Savolainen's splendid example, the class of 1959 now have the opportunity to make their contribution to one of the nation's finest professions—teaching.





Underclassmen



JUNIOR CLASS



Row 1: B. Baker, J. MacInnes, M. Steeble, J. Schinzel, G. Sylvester, D. Sharp, G. Roberts. Row 2: H. Murphy, M. Princiotte, E. Kligman, C. Mousstess, B. Goldman, C. Scipione, S. Brickman, Mrs. Huff. Row 3: J. Martel, N. Giobbe, L. Lee, B. Cohen, B. Limmer, M. Juliano, S. Freshman, M. Gustafson, K. Donnelly. Row 4: E. Zucco, J. Karp, C. Shepatin, A. Mendelson, J. Marcus, G. Wormke. Row 5: E. Elder, N. King, R. Tinkoff, E. Zucker, J. Kahn, P. Bernhart, M. Jacobs, D. Monteith. Row 6: P. Cooperman, S. Goodman, E. Meisner, L. Berman, S. Bass, M. Renaghan. Row 7: A. Houllahan, S. Fineman, J. Katz, S. Martin, S. Kream, J. Neal. Row 8: B. Bruns, F. Niles, M. McGowan, R. Shapiro, M. L. White. Row 9: J. Hurley, E. Owens, R. Dinner, E. Smiley, T. Hoffenberg, D. Kasowitz, P. Fitzgibbon, A. Neal, J. Govan, S. Chervin, J. Hills, J. Kress.



Forever young and gay

President
Vice-President
Secretary
Treasurer
Publicity Chairman
SGC Representative
Advisor

Gail Roberts
Marcia Juliano
Barbara Limmer
Diane Sharp
Rhonda Tinkoff
Elaine Zucker
Mrs. Eleanor Huff



Lucky girl!

SOPHOMORE CLASS

| | |
|--------------------|---------------------|
| President | Geraldine Milhender |
| Vice-President | Marie Giordano |
| Secretary | Ellen Green |
| Treasurer | Sandra Prager |
| Publicity Chairman | Suzanne Hruska |
| SGC Representative | Joyce Marshall |
| Advisor | Dr. Natalie Vallee |



Row 1: B. Altman, E. Mielelson, N. Proulx, W. Branch, S. Shulman. Row 2: B. Smith, E. Driben, J. Bartha, S. Jaffe, E. Schancupp, S. Franks, J. Fand, I. Pariser, S. Spielman, J. Bellengi. Row 3: E. Weinberg, S. Hormatz, J. Perry, B. Baum, M. Steiman, S. Lempert, S. Wiles, R. Caras, P. Sagoff, J. Jay, S. Druhner.



Row 1: P. Hetry, E. Weinstein, J. Jackson. Row 2: J. Goldwyn, R. Shapiro, M. Jacobs, J. Sugarman, J. Borges, B. Crosby, A. Haffer, B. Miller, L. Steiner. Row 3: E. Siegel, L. Lomasney, M. Vacirca, R. Swartz, J. Hobbs, R. Miller, J. Scherban, F. Klein, J. Kaplan, L. Shapiro, J. Katzman, G. Siegel, D. Rose, T. Franceschi.



FRESHMAN CLASS



Row 1: C. Englund, M. MacKay, E. Garely, J. Perloth, J. Whalen, L. Bale, B. Arney, M. Horvath. Row 2: K. Heimbach, M. Taylor, C. Dinner, D. Cohen, S. Harlow, E. Kraut, G. Miller, M. Wolbarst, B. Sullivan, E. MacGregor, J. Harrison, C. Kimball. Row 3: B. Waterman, B. Roffman, C. Chickering, L. Kane, A. Chastanet, M. Orpet, S. Duchin, D. Spectre, S. Maniff, S. Scheps, P. Cole, C. Kohlreiter, D. Gracia, V. Webber, J. Treves, C. Teeven, C. Adamian.



President
 Vice-President
 Secretary
 Treasurer
 Publicity Chairman
 SGC Representative
 Advisor

Arlene Wilson
 Susan Pratzner
 Penny Smith
 Rita Rutenberg
 Irene Scimone
 Naomi Belson
 Miss Catherine Welch



One more for bridge?



Check the bulletin board-----



DeeDee, you're always in the act!



Oh, those eleven o'clock curfews!



Wash day—Ugh!



Beachcombers?

A DAY IN THE LIFE OF THE STUDENT TEACHER



Oh, how hard it is for Judy and Debbie to get up in the morning.



Let's see those Ipana smiles, girls!



Debbie, hurry we will be late!



Time to study!



Judy Bailey, Third grade, Lesley Ellis



Fran Cooperman, Second grade, Lesley Ellis



Carol Ann Goldberg, Fourth grade, Newton



Marilyn Ashkin, Nursery School, Lesley Ellis

Activities





Row 1: S. Heller, L. Levin, J. Petraglia, J. B. Leonard, Dr. Crockett, D. Fahey, D. Denman, J. Robertson, J. Sullivan.
 Row 2: A. Wilson, S. Kream, G. Roberts, J. Karp, S. Freshman, E. Zucker, D. Sharp, J. Marshall, L. Steiner, S. Wiles,
 P. Sagoff, N. Belson, G. Milhender, A. Baur, P. Rozomofsky.

STUDENT GOVERNMENT COUNCIL

| | |
|--------------------|----------------------|
| President | Joyce Leonard |
| Vice-President | Joan Petraglia |
| Secretary | Paula Rozomofsky |
| Treasurer | Joan Sullivan |
| Publicity Chairman | Deidre Fahey |
| Advisor | Dr. Mark V. Crockett |



Row 1: A. Wilson, N. Belson, J. Petraglia, G. Roberts, J. Robertson, judge; D. Denman, J. Marshall, D. Fahey, J. Sullivan.
 Row 2: E. Zucker, P. Rozomofsky, G. Milhender, J. B. Leonard.

STUDENT GOVERNMENT COURT



HONOR BOARD



Row 1: A. Ciolo, J. B. Leonard, T. Franceschi, L. Berman. Row 2: E. Schanupp, B. Limmer, R. Miller, R. Dinner, D. Millman.



R. Judlowe, S. Hruska, A. Baur, C. Adamian, Mrs. Benson, B. Bruns, C. Dinner, E. Schancupp, M. Weinberger.

RESIDENCE COMMITTEE



J. Lake, E. Hertz, B. Smith, J. Sorkin, S. Scheps, L. Cooley, A. Baur, J. Lane, Mrs. Benson.

DINING ROOM COUNCIL



HILLEL CLUB

- | | |
|--------------------|--------------------|
| President | Toby Hoffenberg |
| Vice-President | Jacqueline Goldwyn |
| Secretary | Judith Katzman |
| Treasurer | Renee Fenster |
| Brunch Chairman | Donna Kasowitz |
| Publicity Chairman | Elaine Meisner |
| Social Chairman | Marianne Dame |
| Advisor | Mrs. Eda Levitine |



STUDENT CHRISTIAN ASSOCIATION



Row 1: M. Taylor, V. Farrell, E. MacGregor, V. Weber, C. Kimball, E. Woodland, J. Eldridge. Row 2: J. Jackson, C. Adamian, B. Streiford, Dr. Schofield, J. MacInnes, J. Hills, G. Sylvester, J. Leonard, L. Pulson, L. Bale. Row 3: B. Waterman, T. Franceshi, B. Chambers, P. Smith, P. Henry, M. English, D. Spectre, M. Horvath, M. Young, C. Teeven, J. Whalen, C. Barnum.

President
Vice-President
Secretary
Treasurer
Publicity Chairman
Program Chairman
Advisor

Joyce MacInnes
Linda Baur
Cynthia Englund
Barbara Streiford
Joslyn Hills
Gail Sylvester
Dr. Russell Schofield

NEWMAN CLUB



Row 1: L. Martel, M. MacKay, E. Zucco, Miss Arbuckle, C. Monastess, A. Neal, M. Harrington, C. Scipione, R. Ingoldby. Row 2: M. Juliano, J. Petraglia, J. LeBlanc, J. Lane, M. White, K. Donnelly, J. Bellengi, M. Orpet, M. Vacirca, B. Sullivan, G. Murphy, A. Ciolo, B. Shea, M. Matesanz, M. Giordano.

President
Vice-President
Secretary
Treasurer
Publicity Chairman
Lecture Chairman
Advisor

Corinne Monastess
Elizabeth Zucco
Marjorie MacKay
Ann Neal
Marcella Harrington
Carol Scipione
Miss Virginia Arbuckle

INTERNATIONAL RELATIONS CLUB



D. Sharp, M. White, F. Cooperman, B. Bruns, M. L. White, Mr. Oedel, B. Prothero, D. Laven, C. Shepatin, J. Marcus, J. Karp.

President
Vice-President
Secretary
Treasurer
Publicity Chairman
Advisor

Barbara Prothero
Mary Lou White
Delores Laven
Barbara Bruns
Ann Cirolo
Mr. Howard Oedel



Row 1: T. Franceschi, B. Wolkon, J. Beeten, *president*; Mrs. Ackerson, *advisor*; M. Giordano. Row 2: A. Thomson, H. Murphy, C. Monsstess, J. Petraglia, C. Janson, J. Hurley, A. Joyce, G. Roberts, J. Marshall, F. Klein, F. Cooperman, J. Leonard.

EMERALD KEY SOCIETY



J. Hills, *chairman*; J. Leonard, *secretary*; J. Hobbs, J. MacInnes, L. Baur, T. Hoffenberg, J. Goldwyn, J. Marshall, S. Harlow, J. Harrison, Dr. Schofield, *advisor*.

VESPERS



Row 1: W. Branch, B. Goldman, L. Bale, C. Adamian, B. Crosby, S. Drubner, R. Rutenberg, E. Michelson, J. Perry. Row 2: G. Miller, E. Garely, S. Spiegelman, S. Lempert, J. Scherban, E. Green, J. Marshall, Dr. Lair, L. Berman, B. Smith, S. Martin, S. Franks, J. Jay, F. Klein, M. Wolbarst. Row 3: J. Treves, J. Horvath, D. Kasowitz.



Row 1: M. Weinberger, E. Kritz, S. Heller, Mr. Honick, L. Levin. Row 2: S. Goldman, P. Rozomolsky, B. Limmer, A. Baur, A. Cleveland, J. B. Leonard, G. Roberts, L. Berman, R. Weller.



LESLEY SERVICE ORGANIZATION

| | |
|--------------------|-------------------|
| President | Lenore Berman |
| Vice-President | Joyce Marshall |
| Secretary | Ada Price |
| Treasurer | Ellen Green |
| Publicity Chairman | Barbara Smith |
| Advisor | Dr. Winifred Lair |



THETA ALPHA THETA

| | |
|---------------------|----------------------|
| President | Sheila Berger Heller |
| Secretary-Treasurer | Elaine Kritz |
| Advisor | Mr. David Honick |



J. Bartha, S. Spiegelman, S. Kream, S. Prager, J. Fand, J. Marshall, L. Lomansney, E. Schancupp, B. Baum, R. Miller, E. Driben, P. Rozomofsky, D. Sharp, M. White.

BUILDING FUND

Chairman
Secretary
Treasurer
Publicity Chairman
Advisor

Elaine Zucker
Sandra Freshman
Joyce Karp
Susan Jaffe
Dr. Mark V. Crockett



P. Ledewitz, E. Weinberg, R. Shapiro, Dr. Oliver, M. Wolbarst, N. Proulx

LANTERN

Editor-in-Chief
Assistant Editor
News Editor
Advertising Editor
Layout Editor
Art Editor
Publicity Chairman
Secretary
Business Manager
Advisor

Roberta Shapiro
Virginia Farrell
Phyllis Ledewitz
Susan Silverman
Nancy Proulx
Eda Weinberg
Linda Lomansney
Margie Wolbarst
June Bellengi
Dr. Leslie Oliver

FRIENDS OF THE LIBRARY

| | |
|---------------------|-------------------|
| President | Marcia Kolsky |
| Vice-President | Ann Cleveland |
| Secretary-Treasurer | Saralee Fineman |
| Publicity Chairman | Joan Gorham |
| Advisor | Dr. Leslie Oliver |



LESLEYAN

| | |
|--------------------|-----------------------|
| Co-Editor | Ann Cleveland |
| Co-Editor | Barbara Harrison |
| Business Manager | Kathleen Halloran |
| Photography Editor | Lynne Alexander |
| Art Editor | Carol Ann Goldberg |
| Secretary | Anne Graham |
| Advisor | Miss Dorothy Sharples |



Row 1: A. Cleveland, Dr. Oliver, M. Kolsky, G. Dickstein, P. Crane, J. Gorham. Row 2: C. Goldberg, R. Weller, L. Levin, M. Solberg, E. Kritz, A. Silverstein, J. Karp, F. Cooperman, A. Graham, J. Hornmann, C. Berman.





Row 1: S. Lempert, S. Duchin, G. Siegel, Miss Griffith, J. Kaplan. Row 2: L. Balic, S. Harlow, R. Rutenberg, M. Sakolove, J. Schinzel.

DRAMATIC CLUB



| | |
|--------------------|---------------------|
| President | Golda Siegel |
| Vice-President | Janet Kaplan |
| Secretary | Susan Duchin |
| Treasurer | Susan Lempert |
| Publicity Chairman | Elinor Garely |
| Advisor | Miss Pearl Griffith |



J. Lane, M. L. White, E. Meisner, J. Tillman.

MODERN DANCE

| | |
|--------------------|--------------------|
| President | Mary Lou White |
| Vice-President | Elaine Meisner |
| Secretary | Marianne Dame |
| Treasurer | Miriam Jacobs |
| Publicity Chairman | Joyce Lane |
| Advisor | Mr. Elmer Benjamin |



GLEE CLUB

President Ann Ciolo
 Vice-President Elizabeth Elder
 Manager Maris Steeble
 Treasurer Joyce Lane
 Publicity Chairman Joyce MacInnes
 Librarian Nancy King
 Advisor Mr. Elmer Benjamin



C. Chickering, P. Cole, M. DeBabieri, C. Douglas, B. Elder, C. Englund, D. Folsom, D. Gracia, S. Harlow, J. Harrison, V. Kechichian, N. King, M. Laidlaw, L. Lee, M. MacKay, J. Mohnkern, S. Pratzner, N. Proulx, I. Scimone, P. Smith, M. Steeble, B. Streiford, J. Tillman, J. Treves, B. Waterman, J. Whalen, E. Zucco, C. Impallaris, A. Ciolo, A. Chorbanian, B. Cohen, M. Eisenburg, M. Fitzgerald, M. Giordano, P. Heimbach, P. Henry, J. Hills, P. Hurley, J. Karp, J. Lane, J. MacInnes, C. Monastess, S. Nassau, E. Owens, J. Petraglia, D. Sharp, C. Teeven, M. L. White, G. Miller.

MADRIGAL



Carol Douglas
 Marie Giordano
 Pat Heimbach
 Varsenne Kechichian
 Nancy King

Martha Laidlaw
 Gail Roberts
 Penelope Smith
 Barbara Streiford
 Joyce Treves

PENGUIN CLUB



| | |
|--------------------|--------------------|
| President | Melvina Princiotta |
| Vice-President | Ann Neal |
| Secretary | Dorothy O'Sullivan |
| Treasurer | Elizabeth Zucco |
| Publicity Chairman | Irene Scimone |
| Advisor | Mr. Allan Morris |



Dormitories



TRENTWELL MASON WHITE HALL



Our happy second floor.



Tell me some more.



How many pounds has your penquin lost?



Do a good job.



Time to eat.



Have a good time!



G. Siegel, S. Prager, M. Steieman, B. Baum, S. Hornatz, J. Bellingi, E. Shancupp, F. Klein, J. Jay, E. Weinberg, S. Berumen, M. Wolbarst, E. Eisen, J. Bartha, B. Bornside, D. Dunker, W. Branch.

OXFORD HALL

President
Vice-President
Secretary
Treasurer
Housemother

Eleanor Shancupp
Barbara Smith
Golda Siegel
Eda Weinberg
Mrs. O'Rielly



Row 1: S. Franks, S. Hornatz. Row 2: B. Baum, M. Levy, R. Shapiro, E. Shancupp.

PARKER HALL



Row 1: J. Morin, C. Dwan, J. Brooks, R. Greenfield, J. Lake. Row 2: E. Lazarus, M. DeBarbieri, A. Roberts, G. Berk, R. Fenster, B. Hornstein, D. Solomon, R. Judlowe. Row 3: J. Treves, A. Marden, J. Kudisch, A. Price, M. Eisenberg.

President
Vice-President
Secretary
Treasurer
Housemother

Ruth Judlowe
Judith Lake
Constance Dwan
Jane Kudisch
Mrs. Murphy

GREY HALL



Row 1: S. Scheps, Mrs. Kingman, C. Winzinger, L. Bale, E. Kraut, S. Rosenthal, S. Duchin, I. Rothfeder. Row 2: C. Adamian, S. Maniff, B. Arney, C. Kimball, S. Nassau, S. Harlow, E. Woodland, R. Rutenberg, P. Smith, M. Orpet.

President
Vice-President
Secretary
Treasurer
Housemother

Cynthia Adamian
Susanne Scheps
Melinda Orpet
Rita Rutenberg
Mrs. Kingman



Row 1: A. Hoffman, D. Cohen, S. Leiff, S. Field, J. Beline, J. Rosen, G. Kaplan, S. Spiegel, A. Barton. Row 2: N. Glasser, A. Krantz, G. Weisberg, S. Tashman, J. Gladston, S. Chernoff, B. Moskin, S. Pratzner, G. deKoning.

CONCORDIA HALL

| | |
|----------------|--------------------|
| President | Charleen Dinner |
| Vice-President | Eileen Hertz |
| Secretary | Diana Stratford |
| Secretary | Barbara Eisenstadt |
| Housemother | Mrs. Davis |



DEDICATION OF TRENTWELL MASON WHITE HALL



The new dormitory was named by the trustees in honor of Trentwell Mason White, First President of Lesley College, in recognition of Dr. White's devotion and inspiring leadership. The dormitory was dedicated on May 3, 1958. On the same day the Edward Ingraham Lounge was dedicated by Mrs. Edward Ingraham. Mr. Ingraham was a longtime member of the Lesley College Corporation and the Board of Trustees. He was Chairman of the Board from 1947 to 1950.

Lesley girls are filled with pride in their new dormitory. More than this—they are proud of the tradition which is its foundation.



President Trentwell Mason White and Mrs. Edward Ingraham



C. Goldberg, A. Ciolo, Mrs. McElarney, J. Lef, J. Lane, C. Helfont, J. Leonard, K. Halloran, C. Berman, J. Robertson, S. Bromberg, P. Weinstein.

Snapshots





Pasternak!!

Class Break



It's just a little further!



Did I ever tell you---



And so you see---



Coffee time



Shh! Students



Socializing



Wisdom—upstairs!



No teaching!



Tin Soldiers



How about a smile?



Keep working!



Sing Girls!



THE SOPHISTICATED Juniors!



We have looked at Lesley's past with pride.

We share in her present with devotion.

We salute her future with faith.

SENIOR ACTIVITIES

LYNNE BARBARA ALEXANDER

61 Wellesley Road
Holyoke, Massachusetts
Hillel 1, 3, 4

Parker Hall President 1
Barnard Hall President 2
Residence Court 1, 2, 3
Clerk 2
Judge 3
Residence Chairman 3
Sophomore Money Maker
Ticket Chairman
Building Fund Bazaar Chairman 2
Student Government Council 3
Senior Class Secretary
Lesleyan
Photography Editor 4

ELIZABETH AMLAW

20 Spring Hill Terrace
Somerville 43, Massachusetts

JUDITH ANN BAILEY

1756 Ashlum Avenue
West Hartford, Connecticut
Transferred 3, Hartford College
Hillel 3
Dean's List 3

JANE AUGUSTA BEETEN

10A Chauncy Street
Cambridge, Massachusetts
Emerald Key Honor Society 1, 2, 3, 4
Student Government
Representative 2
Treasurer 3
President 4
Sophomore Class Treasurer
Junior Class Secretary
Senior Class Vice-President
May Day Committee 3
Senior Prom Chairman

CAROLE SPILL BERMAN (Mrs.)

14 Union Street
Biddeford, Maine
Hillel 1, 2, 3, 4

Brunch Co-chairman 2
Lesley Service Organization 1, 2
Lantern 1
Glee Club 1
Dormitory Treasurer 2
Friends of the Library 4
Senior Prom Committee

SANDRA BROMBERG

13 High View Road
Jersey City 3, New Jersey
Hillel 1, 2, 3, 4

Lesley Service Organization 1
Building Fund 2
Dormitory Fire Warden 3
Dormitory Secretary 3
Senior Prom Committee
Program Committee Co-chairman
International Relations Club 4

BETTE JEAN CHAMBERS

39 Circuit Road
Wintthrop 52, Massachusetts

Student Christian 1, 2, 3, 4
Penquin Club 1, 2, 3, 4
International Relations Club 4
Building Fund 4
Senior Prom Committee
Program Committee Co-chairman

JOAN PARESKY CHERNOFF (Mrs.)

16 Perkins Avenue
Malden 48, Massachusetts

Hillel 1, 2, 3, 4
Lantern 1, 2, 3
Literary Editor 3
Lesley Service Organization 1
Dramatic Club 1
Penquin Club 1, 2, 3, 4

ANN TERESE CIROLO

121 Pagon Road
Belmont 78, Massachusetts

Glee Club 1, 2, 3, 4
Madrigal 2
Manager 2, 3
President 4
Newman Club 1, 2, 3, 4
Penquin Club 1, 2, 3, 4
Student Government
Representative 3
Big and Little Sister Committee 2
NERAST Conference Committee 4

ANN RUTH CLEVELAND

63 Salem Street
Andover, Massachusetts

Student Government Council 1, 2, 3
Dormitory Representative 1
Sophomore Class Representative
Treasurer 3
Clerk of Court 3

Charities Committee Chairman 3
Scholarship Committee 1, 2, 3
Freshman Handbook Chairman 1
Freshman Outing Chairman 2

Lantern 1
Glee Club 1, 2
Newman Club 1, 2, 3, 4
Friends of the Library 2, 3, 4
Charter Committee 2
Vice-President 4
Dean's List 2, 3
Junior Prom Committee
Penquin Club 4
Lesleyan
Co-Editor 4

CATHERINE COLLAMER

181 Collamer Road
Hilton, New York

Transferred 3, Endicott Junior College
Glee Club 3, 4
Madrigal 4
Student Christian 3, 4

PAULA CRANE

154 Lafayette Street
Marblehead, Massachusetts

Transferred 3, Roosevelt University
Friends of the Library 3, 4
Publicity Chairman 3
Used Textbook Exchange Chairman 4
Library Contest Publicity Chairman 3
Modern Dance 4
Penquin Club 3, 4

ANDREE DEMERS

11 Arnold Road
Wellesley Hills 81, Massachusetts

Transferred 3, Marjorie Webster
Junior College
Student Christian 3, 4
Penquin Club 3, 4
Dean's List 3

DOROTHY JEAN DENMAN

715 South East 24th Avenue
Fort Lauderdale, Florida

Lesley Service Organization 3
Sophomore Class Vice-President
Junior Class Vice-President
Junior Prom Chairman
Student Government Council 4
Senior Class Representative
Messenger of Court 4

FAYE GAIL DICKSTEIN
12 Anthony Street
New Haven 15, Connecticut
Transferred 2, New Haven
State Teachers College
Hillel 2, 3, 4
Building Fund 2
Sophomore Dance
 Decoration Committee Chairman
Election Committee 3
Friends of the Library 4
 Treasurer 4
Senior Prom Committee
 Music Committee Chairman

MARY LOUISE DOHERTY
5 Hazel Road
Medford 55, Massachusetts
Lantern 1, 2
 Advertising Manager 2
Newman Club 1, 2, 3, 4
Penguin Club 1, 2, 3, 4

MARY JANE DONAHUE
472 Whitney Avenue
New Haven 11, Connecticut
Transferred 3, Lowell Junior College
Newman Club 3, 4
Penguin Club 3, 4

JO-ANNE WALE ELDRIDGE (Mrs.)
30 Forest Road
Saxtonville, Massachusetts
Student Christian 1, 2, 4
Building Fund 1
Dramatic Club 1, 2, 3
 President 3
Sophomore Dance Committee
Junior Prom Committee
 Chairman of Souvenir Committee

MARILYN LOUISE ENGLISH
15 Willow Avenue
Winthrop 52, Massachusetts
Penguin Club 1, 2, 3, 4
Student Christian 1, 2, 3, 4
 Program Chairman 2
Glee Club 1, 2
 Madrigal 2
Emerald Key Honor Society 1, 2, 3, 4
 Treasurer 2
 Secretary 3
Building Fund 4
International Relations Club 4
Vespers Committee 4

DEIRDRE M. FAHEY
49 Grose Street
Belmont 78, Massachusetts
Newman Club 1, 2, 3, 4
Penguin Club 1, 2, 3, 4
Barnard Conference 2, 3

Swampscott Conference 4
Student Government Council 3, 4
 Court
 Publicity Chairman 4
Junior Class Publicity Chairman
Junior Prom Committee
Friends of the Library 3, 4

SUSAN ELIZABETH FERRAN
46 Central Street
West Concord, Massachusetts
Freshman Class Secretary
Newman Club 1, 2, 3
Dramatic Club 1, 2, 3
Children's Christmas Party 2
Barnard Hall Fire Warden 2
White Hall, 2nd floor, Fire Warden 3
May Day Committee 3
White Hall, 3rd floor, Secretary 4

DEBORAH HILL FOLSOM
Werimus Brook Road
Saddle River, New Jersey
Transferred 3, Marjorie Webster
Junior College
Student Christian 3, 4
Building Fund 3

MARILYN FREED
1738 North Franklin Street
Philadelphia, Pennsylvania
Transferred 3
Hillel 3, 4
Dramatic Club 3, 4

CAROL ANN GOLDBERG
1244 Beacon Street
Brookline 46, Massachusetts
Hillel 1, 2
 Publicity Chairman 2
Penguin Club 1, 2, 3, 4
Sophomore Dance Committee
 Publicity Chairman
Junior Prom Committee
 Decoration Chairman
Friends of the Library 4
Lesleyan
 Art Editor 4

SEENA CHANDLER GOLDMAN (Mrs.)
139 Washington Street
Dorchester 21, Massachusetts
Hillel 1, 2, 3, 4
Penguin Club 1, 2, 3, 4
Dean's List 1, 2, 3
Dramatic Club 1
Building Fund 1
Election Committee 3

ELEANOR A. GOLDSTEIN
146 Lancaster Street
Providence 6, Rhode Island

Freshman Class Publicity Chairman
Sophomore Class Publicity Chairman
Hillel 1, 4

SYLVIA RESNICK GOLDSTONE (Mrs.)
13 Sacramento Street
Cambridge 38, Massachusetts
Hillel 1, 3
Lantern 1
Dormitory Vice-President 2
Dining Room Council 2
Sophomore Dance Committee

NANCY BRENNER GOORNO (Mrs.)
19 Everett Street
Cambridge 38, Massachusetts
Transferred 2, University of Maine
Hillel 2
Glee Club 2
Student Government Council 3
 Social Chairman 3

JOAN GORHAM
13 Rose Avenue
Marblehead, Massachusetts
Transferred 2, Lake Erie College
Student Christian 2, 3, 4
Friends of the Library 3, 4
 Publicity Chairman 4
Penguin Club 4

TAMARA BLOOM GOULD (Mrs.)
516 Shirley Street
Winthrop 55, Massachusetts
Student Government Council 1, 2
Building Fund 2
Junior Prom Committee

ANNE CATHERINE GRAHAM
45 Cedar Street
Bristol, Connecticut
Newman Club 1, 2, 3, 4
Lesley Service Organization 1, 2
Freshman Handbook Committee 1
Brown Hall Treasurer 2
Sophomore Dance Committee
 Refreshment Co-chairman
Children's Christmas Party 2
Junior Prom Committee
Friends of the Library 4
Senior Prom Committee
Lesleyan
 Secretary 4

KATHLEEN N. HALLORAN
176 Columbian Street
South Weymouth, Massachusetts
Newman Club 1, 2, 3, 4
Glee Club 1
Brown Hall Secretary 2
White Hall, 2nd floor, Secretary
Lesleyan
 Business Manager 4

NANCY GAIL HANDFORD
86 Bacon Street
Winchester, Massachusetts
Transferred 3, Boston University
Penguin Club 3, 4

SANDRA JANE HARMON
5 Curve Street
Medfield, Massachusetts
Transferred 4, Perry Normal School

BARBARA TOBY HARRISON
47 Fern Hill Road
Bristol, Connecticut
Parker Hall Secretary 1
Senior Class Publicity Chairman
Lesleyan
 Co-Editor 4

LOIS DIANA HEBRON
37 Elm Hill Park
Dorchester 21, Massachusetts
Transferred 4, Perry Normal School

CAROL ANN HELFONT
76 Bronson Terrace
Springfield 8, Massachusetts
Hillel 1, 2, 3, 4
Dramatic Club 1, 2
 Publicity Chairman 2
Dormitory Secretary 2
Dean's List 3
Junior Prom Committee
 Program Chairman
Freshman Handbook 3
Election Committee 3
Modern Dance 2, 3

SHEILA BERGER HELLER (Mrs.)
24 Brook Street
Brighton, Massachusetts
Hillel 1
Lantern 1, 2
Penguin Club 1, 2, 3, 4
Dean's List 1, 2, 3
Student Government Council 2, 3, 4
S.G.A. Store Manager 2, 3, 4
Who's Who 3
Friends of the Library 3
Theta Alpha Theta 3, 4
 President 4
Student Government Scholarship 2, 3, 4
Alumnae Association Scholarship 3, 4

JOANNE FAY HOLLAND
6 West Emerson Street
Melrose 76, Massachusetts
Newman Club 1, 2, 3, 4
Lesley Service Organization 1
Eastern States Conference
 Representative 2
Dean's List 2

JEANNE HORMANN
15 Pleasant Street
Leicester, Maine

Transferred 1, University of Maine
Parents Day Committee 1
Friends of the Library 4
Senior Prom Committee 4

ANNA HOUSEAS
171 Maplewood Street
Watertown 72, Massachusetts

MAUREEN M. INGOLDSBY
28 Artswill Street
Milton 86, Massachusetts
Newman Club 1, 2, 3, 4
Penguin Club 1, 2, 3, 4
Modern Dance 2, 3, 4
International Relations Club 3, 4

EILEEN MAE ISRAEL
821 East Beach Street
Long Beach, New York
Transferred 3, Harcum Junior College
Glee Club 3
Hillel 3

CAROL JOANNE JANSON
25 Summit Avenue
Walham 54, Massachusetts
Penguin Club 1, 2, 3, 4
Student Christian 1, 2, 3, 4
Emerald Key Honor Society 1, 2, 3, 4
 Emerald Key Constitution Committee 4

AUDREY JOAN JOYCE
11 Everett Street
Cambridge 38, Massachusetts
Newman Club 1, 2, 3, 4
Penguin Club 1, 2, 3, 4
Emerald Key Honor Society 1, 2, 3, 4

JANET NEWELL KIMBALL (Mrs.)
585 School Street
Belmont, Massachusetts
Transferred 4, Framingham Teachers College
Penguin Club 4
Student Christian 4

MARSHA ANN KOLSKY
15 Bicknell Terrace
Lawrence, Massachusetts
Penguin Club 1
Hillel 1, 2, 3, 4
Friends of the Library 2, 3, 4
 President 4
May Day Committee 3
Senior Prom Committee

JUDITH RHODA KOSLOW
8 Keane Road
West Roxbury 32, Massachusetts
Transferred 2, University of Massachusetts
Hillel 2, 3, 4
Penguin Club 2, 3, 4
Dean's List 3
Friends of the Library 4

ELAINE MARCIA KRITZ
470 Cole Avenue
Providence 6, Rhode Island
Hillel 1, 2, 3, 4
 Secretary 1
Building Fund 1, 2
Dormitory Representative to Student
 Government Council 2
May Day Program Chairman 3
White Hall, 2nd floor, Vice-President
Election Committee 3
Theta Alpha Theta 3, 4
 Secretary-Treasurer 4
Friends of the Library 4
Vesper Committee 4
Senior Prom Committee 4

MARTHA KATHLEEN LAIDLAW
121 Maple Street
Scituate, Massachusetts
Transferred 3, Endicott Junior College
Student Christian 3, 4
Glee Club 3, 4
 Madrigals 3, 4

RENEE LANDSBERG
7311 Atlantic Avenue
Ventnor, New Jersey
Transferred 3, Endicott Junior College

JOYCE MARIE LANE
13 Shaw Road
Belmont 78, Massachusetts
Freshman Class Treasurer
Newman Club 1, 2, 3, 4
Penguin Club 1, 2, 3
Glee Club 1, 2, 3, 4
 Operetta 1, 3
 Treasurer 4
International Relations Club 3, 4
Modern Dance 2, 3, 4
 Secretary 3
 Publicity Chairman 4
White Hall, 3rd floor, Vice-President 4
Dining Room Council 4

JUDITH M. LEBLANC
4 Bagley Avenue
Fitchburg, Massachusetts
Transferred 3, Endicott Junior College
Newman Club 3, 4
Building Fund 3
White Hall, 3rd floor, Fire Warden 4

JESSIE PHYLLIS LEFF
368 Central Avenue
New Haven 15, Connecticut
Hillel 1, 2, 3
Dramatic Club 1, 2, 3
Parker Hall Vice-President 1
Dining room Council 1
Barnard Hall Treasurer 2
Sophomore Class Secretary
Sophomore Dance Committee

JOYCE BARBARA LEONARD

17 Barrows Street
Dedham, Massachusetts
Dormitory Vice-President 1
Dining Room Council 1
Chairman of Parents' Day 1
Student Christian 2, 3, 4
Program Chairman 3
Glee Club 2, 3, 4
Accompanist 2, 3, 4
Madrigal Accompanist 3, 4
Student Government Council 3, 4
Junior Class Representative
SGC Court 3, 4
President 4

LINDALEE LEVIN

66 Longwood Avenue
Brookline 15, Massachusetts
Hillel 1, 2
Penguin Club 1, 2
Dean's List 2
Swampscott Conference 3
May Day Marching Chairman 3
Student Government Council 4
Chairman of Conferences 4
Friends of the Library 4
International Relations Club 4

SUSAN FINN LEVIN (Mrs.)

82 Botsford Road
Chestnut Hill, Massachusetts
Lantern 1, 2
Freshman Dance Committee
Penguin Club 1, 2, 3, 4
Hillel 1, 2

MARCIA RABSTEIN LEWIS (Mrs.)

130 Elm Street
Woodmere, New York
Hillel 1, 2, 3, 4
Brunch Chairman 2
President 3
Lesley Service Organization 1, 2
Vespers Committee 3
Friends of the Library 4

BARBARA MAY MARENA

R.F.D. Lincoln Street
Franklin, Massachusetts
Transferred 3, Dean Junior College
Dramatic Club 3, 4

BETHA MARENA

R.F.D. Lincoln Street
Franklin, Massachusetts
Transferred 3, Westfield State Teachers
College

EDITH L. MARSH

Airport Road
Dudley, Massachusetts
Transferred 2, Bridgewater Teachers College
Student Christian 3, 4

LUCILE I. MARTEL

55 Gay Street
Newtonville 60, Massachusetts
Transferred 2, Lasell Junior College
Newman Club 3, 4
White Hall, 3rd Floor, Treasurer 4

ELLEN MARY MARTIN

158 Lewis Road
Belmont 78, Massachusetts
Penguin Club 1, 2, 3, 4
Newman Club 1, 2, 3, 4
Glee Club 1
Dramatic Club 2
Building Fund 2
Co-chairman of Sophomore Dance
Junior Prom Committee

SALLY RUTH MATHESON

41 Anon Street
Somerville 43, Massachusetts
Penguin Club 1, 2, 3, 4
Student Christian 1, 2, 3, 4

DEBORAH LOUISE MILLMAN

53 Jordan Road
Brookline 46, Massachusetts
Hillel 1, 3
Penguin Club 1, 2, 3, 4
Treasurer 3

Junior Class Treasurer
Senior Class Treasurer
May Day Chairman 3
Eastern States Teacher's Conference 3
Vespers Committee 3
Senior Prom Committee
Open House Committee

ESTHER EUBANKS MITCHELL (Mrs.)

13 Field Street
Cambridge 38, Massachusetts

ARLENE M. MURPHY

22 Garden Street
Pawtucket, Rhode Island
Newman Club 1, 2, 3, 4
Dramatic Club 1
Brown Hall Vice-President 2
Dining Room Council 2

JO ANNE NIKIEL

12 Cottage Street
Lynn, Massachusetts
Transferred 3, Seton Hill College
Newman Club 3, 4

BARBARA MAE NUSSINOW

94 Clements Road
Brookline 46, Massachusetts
Penguin Club 2, 3, 4

ANN E. O'NEIL

8 Tessier Drive
Andover, Massachusetts

Transferred 3, Wheelock College
Building Fund 3
Newman Club 3, 4

SYLVIA CLAIRE OPPENHEIM

244 Fisher Avenue
Brookline 46, Massachusetts
Transferred 2, Boston University
Hillel 2, 4
Chairman of SGC Dance 3
Friends of the Library 4

ANN KATHLEEN PAULSON

c/o Lake Shore Club
850 Lake Shore Drive
Chicago, Illinois
Transferred 3, Porterville Junior College

JOAN CATHERINE PETRAGLIA

88 Park Avenue
Rutland, Vermont
Newman Club 1, 2, 3, 4
Emerald Key 1, 2, 3, 4
Glee Club 1, 2, 3, 4
Oporetta 1, 3

MARtha MILAN PLUNKETT

17 Winthrop Street
Winthrop 52, Massachusetts
Transferred 2, University of Massachusetts
Penguin Club 2, 3, 4
Student Christian 2, 3, 4
Court 2, 3
Secretary 3
Vice-President 4

ANGELICA E. POLEWAY

255 Forest Avenue
Brockton, Massachusetts
Transferred 3, Lasell Junior College
Penguin Club 4
Student Christian 2, 3, 4

LOIS McLANE PULSON (Mrs.)

2 Andrew Street
Winthrop 52, Massachusetts
Student Christian 1, 4
Penguin Club 1
Dean's List 2
Senior Prom Committee

MARGARET F. REARDON

180 Exchange Street
Lawrence, Massachusetts
Transferred 3, Westbrook Junior College
Penguin Club 3, 4
Newman Club 3, 4

JANE ANN ROBERTSON

21 Fairmount Street
Winchester, Massachusetts
President of Freshman Class
Student Christian 1
Dramatic Club 1
Student Government Council 1, 3, 4
Court 1, 3, 4
Judge 3, 4
Brown Hall President 2
Residence Court 2
President of Junior Class
President of Senior Class
Open House Committee 1

BARBARA PEARL SACKMAN

40 Kensington Road
Stamford, Connecticut
Transferred 2, University of Wisconsin
White Hall, 2nd floor, Treasurer 3
Hillel 3, 4
Senior Prom Committee
Chairman of Flowers

FERNE RUTH SILVERMAN

402 Chapel Road
Melrose Park, Pennsylvania
Lantern 1
Eastern States Teacher's Conference 1, 2
Concordia Hall President 1
Residence Court 1
Sophomore Class President
Simmons Honor Conference 3
Student Government Council 2, 3, 4
Court 2, 3
Secretary 3
Vice-President 4

ALICE SILVERSTEIN

288 Slater Avenue
Providence 6, Rhode Island
Concordia Hall Treasurer 1
Building Fund 1, 2
Lesley Service Organization 1, 2
Hillel 1, 2, 3, 4
Lantern Staff 1
May Day Committee 3
Junior Prom Committee 3
Friends of the Library 4
Senior Prom Committee 4

MARCIA ANN SOLBERG

6 Keane Road
West Roxbury 32, Massachusetts
Lantern 1
Hillel 1, 2, 3, 4
Lesley Service Organization 1, 2
Friends of the Library 4
Senior Prom Committee 4

PALMA STRONG (Mrs.)

33 Brighton Street
Charleston, Massachusetts

JOAN ELIZABETH SULLIVAN

164 Oakley Road
Belmont 78, Massachusetts
Student Government 1, 2, 3, 4
Recreation Chairman 1, 2, 3
Treasurer 4
Barnard Conference 2, 3
Student Teaching Conference 4
Friends of the Library 3, 4
Student Government Court 4
Penguin Club 1, 2, 3, 4
Newman Club 1, 2, 3, 4

MARILYN WALDMAN

290 Beverly Road
Brookline 67, Massachusetts
Transferred 2, University of Massachusetts
Hillel 2, 3, 4
Prom Committee 2
Penguin Club 2, 3, 4
Big Sister Committee 2, 3

MYRNA MURIEL WEINBERGER

715 Ocean Parkway
Brooklyn 30, N. Y.
Transferred
Hillel 3, 4
Lesley Service Organization 3
Election Committee 3
Senior Prom Committee
Hillel 3, 4
Lesley Service Organization 3
White Hall, 3rd floor, President 4
Residence Council 4
Member of Residence Court 4
Senior Prom Committee 4
Friends of the Library 4

PHYLLIS SANDRA WEINSTEIN

200 Goffe Terrace
New Haven 11, Connecticut
Lantern 1
Dramatic Club 1, 2, 3
Hillel 1, 2, 3, 4
Chairman of Bazaar 2
May Day Committee 3
Friends of the Library 4
Modern Dance 4

ROBERTA DEE WELLER

3 Saltonstall Parkway
Salem, Massachusetts

Transferred 1, University of Michigan

Dormitory Secretary 2
White Hall, 2nd floor, President 3
Residence Council
Member of Residence Court 3
Hillel 3, 4
Friends of the Library 4
Senior Prom Committee 4

ELIZABETH WILLIS

341 Warren Street
Needham 92, Massachusetts
Transferred 2, Centenary College for Women
Student Christian 2, 3, 4
Dramatic Club 2, 3
Dormitory Vice-President 2
Dining Room Council 2
Dean's List 2
Senior Prom Committee 4
Penguin Club 4

MARGARET THERESTINE WILSON

37 Randall Street
Monrovia, Liberia
Transferred, Perry Normal School

BARBARA E. WOLKON (Mrs.)

58 Glensville Avenue
Brighton, Massachusetts
Hillel 1, 2
Emerald Key 1, 2, 3, 4
Prom Committee 3, 4
Dormitory President 2
Residence Council 2
Friends of the Library 2
May Day Committee 3

MARILYN YOUNG

3 Rochell Street
West Springfield 9, Massachusetts
Student Christian 1, 2, 3, 4
Lesley Service Organization 3

DIANE S. ZERNER

41 Samsot Avenue
Nantasket, Massachusetts
Hillel 1, 2, 3, 4
Lesley Service Organization 1, 2
Building Fund 1
Sophomore Project 2
Senior Prom Committee 4
Friends of the Library 4

*ADVERTISEMENTS
and
PATRONS*

PATRONS and PATRONESSES

Mrs. Joseph Alexander
Dr. and Mrs. Henry R. Bloom
Mr. and Mrs. Leo Brenner
Mr. and Mrs. Nathen Bromberg
Mr. and Mrs. Frank T. Ciolo
Mr. and Mrs. Byron R. Cleveland
Mr. and Mrs. J. William Denman
Mr. and Mrs. George I. Dickstein
Mr. John J. Fahey
Mr. and Mrs. Lawrence M. Foley
Mr. and Mrs. Joseph Paul Folsom
Mr. and Mrs. Joseph Graham
Mr. and Mrs. Nelson A. Goldberg
Mr. and Mrs. J. William Goldstein
Mr. and Mrs. Carl Gorham
Mr. and Mrs. J. Frank Halloran
Mr. and Mrs. Louis B. Harrison
Mr. and Mrs. Hymen G. Helfont
Mr. and Mrs. Joseph E. Ingoldsby
Mr. and Mrs. Charles Israel
Mrs. Roland Janson
Mr. and Mrs. John R. Joyce
Mr. and Mrs. Irving M. Kritz
Mr. and Mrs. Elliot Laidlaw
Mr. and Mrs. Abraham J. Lamkin
Mr. and Mrs. Edward Landsberg
Mr. and Mrs. Joseph G. Lane
Mr. and Mrs. Henry G. LeBlanc
Mrs. Aron M. Leff
Mr. and Mrs. Herbert A. Leonard
Mr. and Mrs. Russel F. Marsh
Mr. and Mrs. Thomas E. Murphy
Dr. Anthony Nikiel
Mr. and Mrs. Murray Nussinow
Mrs. Charles F. O'Neil
Mr. and Mrs. Lawrence H. Oppenheim
Mr. and Mrs. Carmine Petraglia
Mr. and Mrs. Louis Poleway
Mr. and Mrs. John A. Reardon
Mr. and Mrs. James W. Robertson
Mr. and Mrs. David Sackman
Mr. and Mrs. Isadore Silverman
Mr. and Mrs. Alexander Solberg
Judge and Mrs. Simon Spill
Mr. and Mrs. Joseph Waldman
Mr. and Mrs. Harrie Wales
Mr. and Mrs. Henry Weinberger
Mr. and Mrs. Selig Wilensky
Mr. and Mrs. Edison R. Young
Mr. and Mrs. Maurice B. Zerner

Mr. and Mrs. Joseph Weinstein

SENIOR CLASS



1959

Compliments

of the

Student

Government

DOBLE
ENGINEERING
COMPANY

Frank C. Doble – President
32 Locust Street, Belmont, Massachusetts



THE
CENTURY
PAPER COMPANY INC.

295 Congress Street, Boston 10, Mass.

Paper For All Printing Processes.

J. F. Halloran – President

We wish the graduating class of 1959
every success and happiness.

Best Wishes

HARRISON'S

Bristol – Manchester – West Hartford

Connecticut's Headquarters for

Office Supplies – Greeting Cards – Stationery and Gifts

Compliments of

**The
Glee Club**

Ann Ciolo — *President* Elmer F. Benjamin — *Director*

Congratulations

From

Concordia Hall

Concord Business Service

Post Office Box 132
West Concord
Massachusetts

E. F. Burns Company

100 Summer Street
Boston, Massachusetts
Formal and Academic Clothes
for Rental
Paul E. P. Burns and Ralph J. Burns

Master Supply Co.

Distributors—Building—Materials
Atlantic City — Washington
Camden — Asbury Park
New Jersey

Harvard Beauty Shop

1700 Massachusetts Ave.
Cambridge, Mass.
*To be well dressed—
Be hair dressed.*

Compliments of

A Friend

**To '59
From '62**

At 38
Good Luck to You
We think You're Great!

American Laundry

57 Mt. Auburn St.
Watertown 72, Mass.
WA-4-6491
Watertown's Most Complete
Launderers and Cleaners

BEST WISHES SENIORS!

OXFORD HALL

Congratulations Seniors

from

Cardinal Newman Club

Best Wishes from

**Student Christian
Association**

L. G. BALFOUR COMPANY

ATTLEBORO MASSACHUSETTS

JEWELRY'S FINEST CRAFTSMEN

CLASS RINGS AND PINS

William F. Frazier
1103 Statler Office Bldg.
Boston 16, Massachusetts



MAZEL-TOV!



THE HILLEL CLUB

The Name You Know You Can Trust

Hood Trademark



MILK CREAM ICE CREAM

Quality Dairy Products Since 1846

TRUMAN HAYES & COMPANY

INSURANCE AGENCY, INC.

10 Post Office Square

Boston 9, Massachusetts

HAncock 6-4020

Sampel O. Penni, Jr., C.L.U.

Earl M. Watson, C.L.U.

CONGRATULATIONS TO THE
CLASS OF 1959!

SOPHOMORE CLASS

CONGRATULATIONS
TO THE CLASS OF '59

FROM

THE CLASS OF '60

BEST WISHES TO THE CLASS OF 1959

FROM

GREY HALL

ONCE AGAIN, WE PROUDLY
ACKNOWLEDGE, WITH THANKS,
YOUR SELECTION OF US
AS YOUR
OFFICIAL PHOTOGRAPHERS

*Hookailo
Studio*

Copley 7-2260

105 Newbury Street
Boston, Mass.

Circle 7-9380

BEST WISHES TO THE SENIOR CLASS

FROM

THE FRESHMAN CLASS

BEST WISHES FROM
**TRENTWELL MASON
WHITE HALL**

Best Wishes

to the

Class of 1959

THE PENGUIN CLUB



WE are proud as punch of our new *Bennie* . . . the Oscar of the printing industry. This award statuette was presented to Wm. J. KELLER Inc. by a jury of professional printers at the annual convention of the PRINTING INDUSTRIES OF AMERICA, meeting in Dallas.

The fact that Keller wins occasional prizes is not, however, important. What is important to us is the continuing loyalty of our customers, for whom we keep plugging away with yearbook service, design and artwork . . . plus the *really superior* printing process of Velvatone.

Wm. J. Keller Inc.

PUBLISHERS OF FINER YEARBOOKS

PENN R. WATSON, PRES.

BUFFALO 15, NEW YORK