

Lesley University

DigitalCommons@Lesley

---

Yearbooks

Special Collections and Archives

---

1-1-1961

## Lesleyan, 1961

Lesley College

Follow this and additional works at: <https://digitalcommons.lesley.edu/yearbooks>

---

### Recommended Citation

Lesley College, "Lesleyan, 1961" (1961). *Yearbooks*. 38.  
<https://digitalcommons.lesley.edu/yearbooks/38>

This Book is brought to you for free and open access by the Special Collections and Archives at DigitalCommons@Lesley. It has been accepted for inclusion in Yearbooks by an authorized administrator of DigitalCommons@Lesley. For more information, please contact [digitalcommons@lesley.edu](mailto:digitalcommons@lesley.edu), [cvrattos@lesley.edu](mailto:cvrattos@lesley.edu).



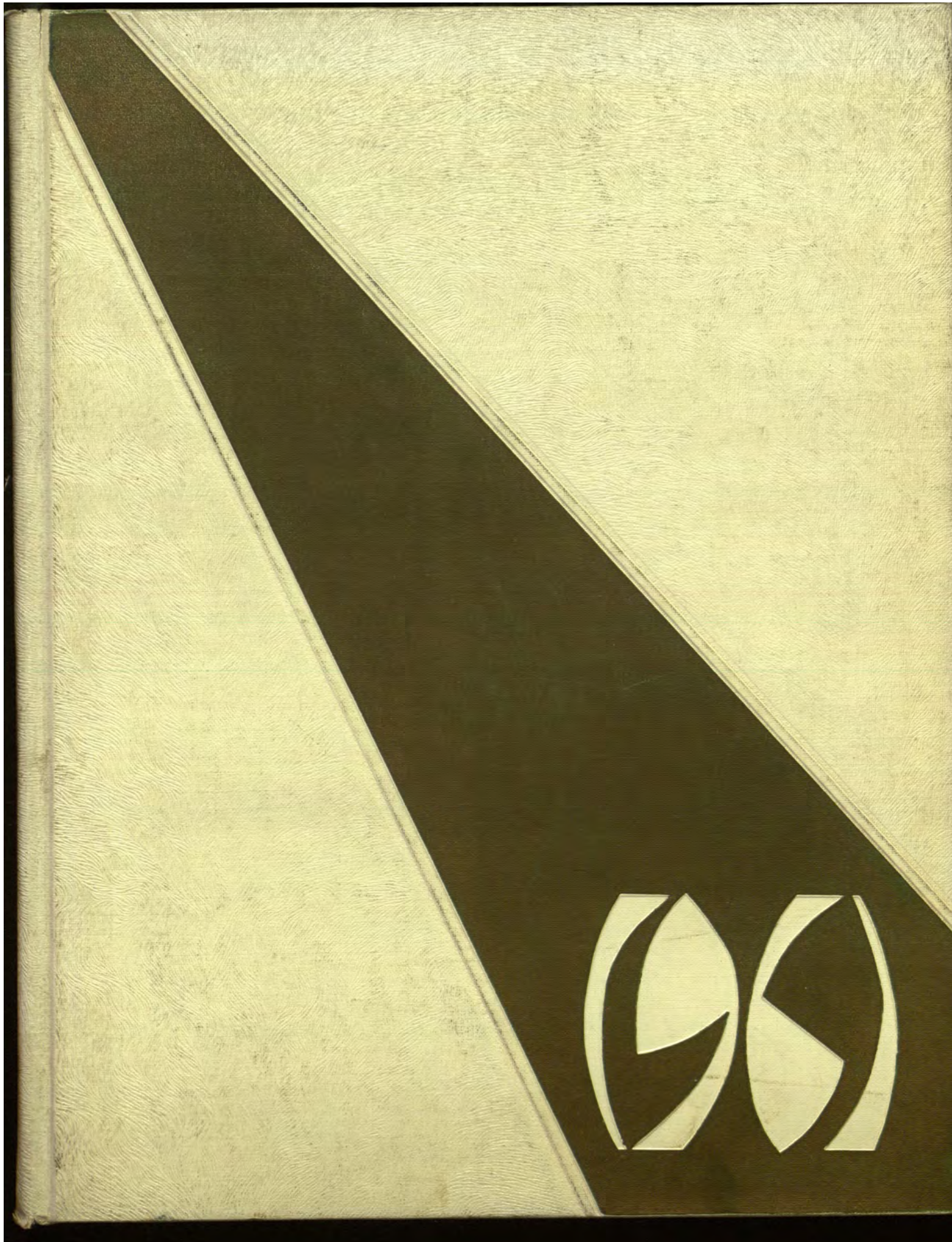



Lesleyan

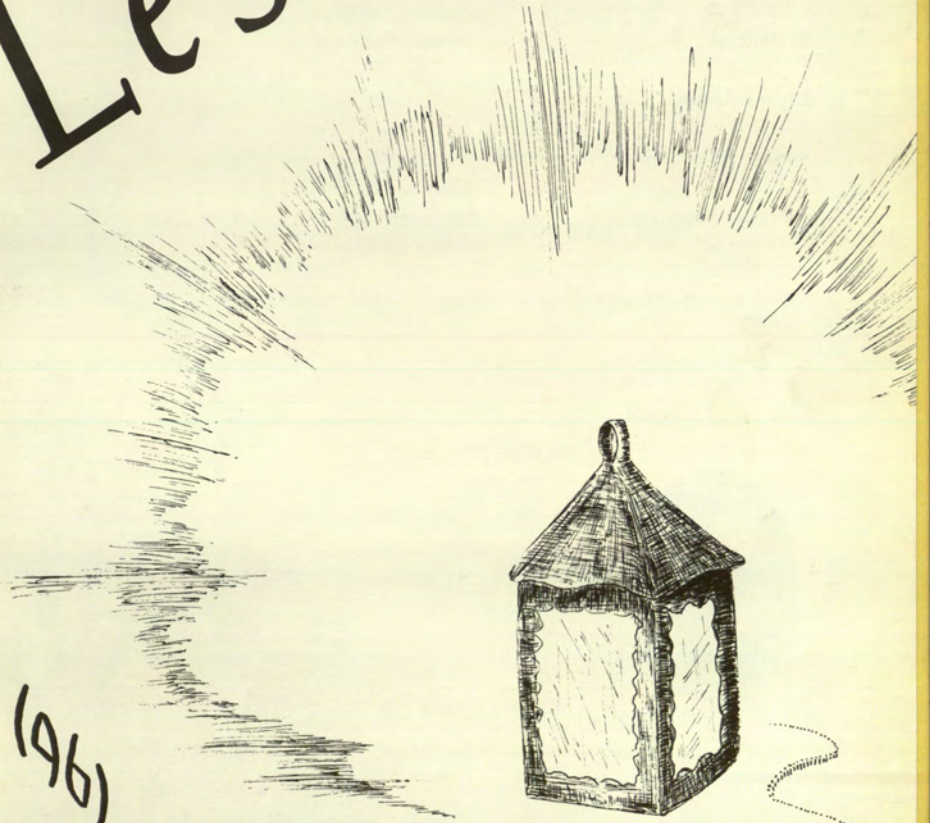

(1961)



## Staff:

Editor  
Associate Editor  
Literary Editors

Art Editors

Layout Editors

Business Managers

Publicity Managers

Janet Kaplan Laine  
Louise Shapiro Levine  
Evelyn Dunne Forti  
Jacqueline Goldwyn  
Andrea Thompson  
Eda Weinberg  
Susan Jaffe  
Joan Sorkin  
Betye Baum  
Marlene Steinman  
Rosalind Schwartz  
Shirley Spiegelman

Faculty Advisor Miss Dorothy E. Sharples



*I shall light a candle of  
understanding in thine heart,  
which shall not be put out.  
II Esdras XIV*

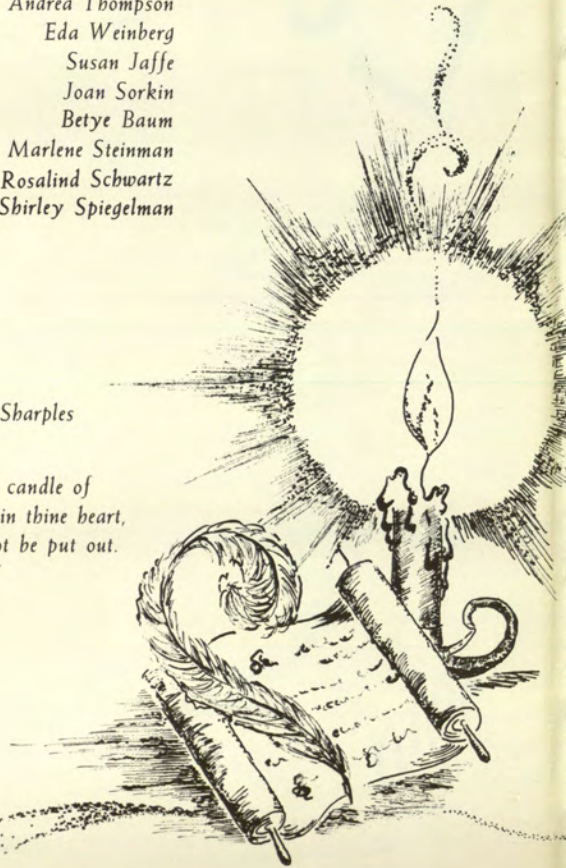

## Preface

*The light that guides our way  
Glowed in the sunrise of our Freshman year  
One spark, one dream, a four year span  
Fed with guidance, study and inspiration  
Burning with friendship's love and glow  
Bursts forward like a giant nova.  
And now, even at this  
The sunset of our years at Lesley  
That light still shines  
To guide our future.*



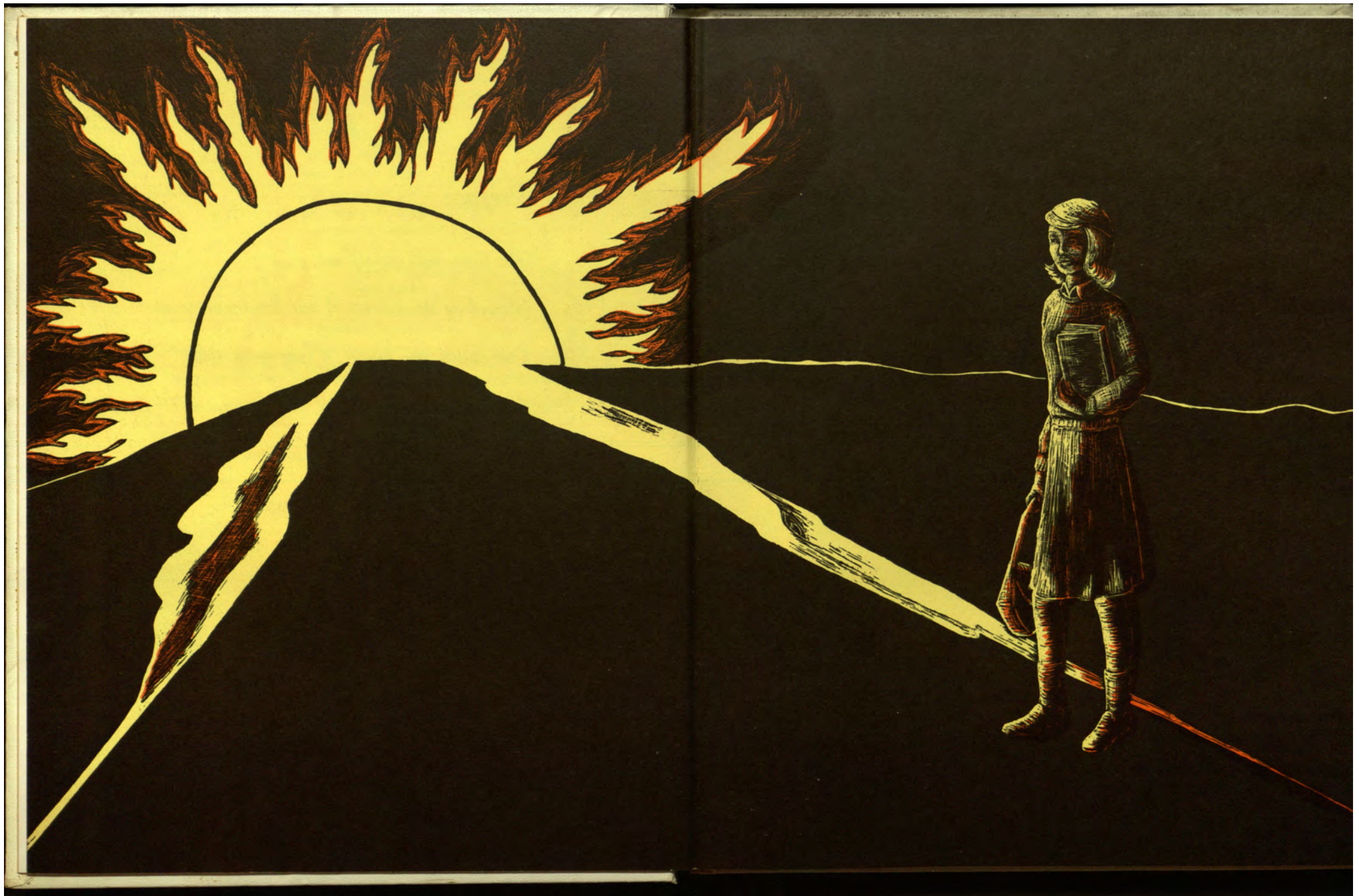





DR. NATALIE K. VALLEE

*To a friend and confidant  
Who gave of her own heart's fire  
Sparks to start our glow,  
A light to show our way  
Understanding, friendship, devotion  
To guide us and inspire us  
We dedicate our light-filled book.*



*A star is rising,  
Another candle lighted  
As you Dr. Orton assume  
Guidance, leadership and responsibility  
As our new President.  
May your part in Lesley's future  
Light the way  
Throughout the years.*



*Don A. Orton  
President  
A.M., Ed. D.*



*A star is rising,  
Another candle lighted  
As you Dr. Orton assume  
Guidance, leadership and responsibility  
As our new President.  
May your part in Lesley's future  
Light the way  
Throughout the years.*



*Don A. Orton  
President  
A.M., Ed. D.*



No verse we make could speak our love,  
No words express our wishes for him.  
Generations of students have come, have remained,  
Have gone forth, and all have felt  
His steady glow of light and warmth.  
The lights he has set a gleam, gleam on,  
The fires he has kindled burn still  
To warm and brighten classes yet to come.  
Children not yet born will hold the torch  
That passes from his hand. Shadows  
Fall away, always, from a great light.

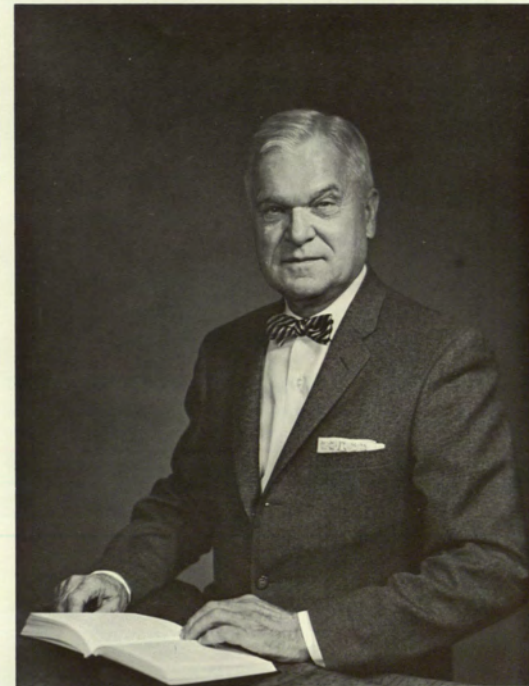

Mark V. Crockett  
Ed. M., LL.B., Ed. D.





Clara M. Thurber  
Dean  
B.S. in Ed., A.M., Ed.D.



MARGARET J. ADOLT  
Physical Education  
B.S. in P.E.

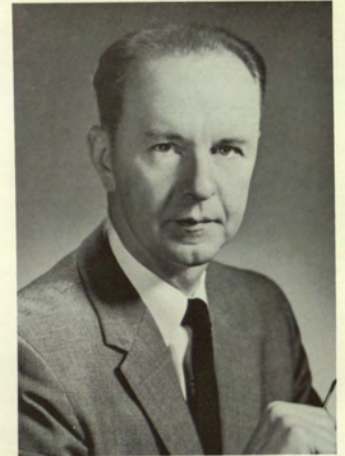

ELMER F. BENJAMIN  
Music, Glee Club  
A.B., A.M.

## FACULTY

ELIZABETH N. BERGLUND  
Elementary Education  
B.S. in Ed., A.M.



EVELYN BORGEN  
Librarian  
A.B., M.L.S.







MARK V. CROCKETT  
*Social Sciences*  
Ed.M., LL.B., Ed.D.



MARY BLANCHE FITZPATRICK  
*Social Sciences*  
A.B., M.A.



DAVID HONICK  
*English, Social Sciences*  
A.B., A.M.



ELEANOR LEGER HUFF  
*Associate Director of Student Teaching*  
B.S. in Ed., Ed.M.

HELEN FREEMAN  
*Education, Director of the Carroll-Hall School*  
B.S. in Ed., A.M.



MARGARET G. GIFFORD  
*Remedial Seminar, Psychology, Director of the  
Walter F. Dearborn School*  
A.B., Ed.M.



WINIFRED S. LAIR  
*Psychology, Measurements*  
Ed.M., Ed.D.



EDA M. LEVITINE  
*Foreign Languages*  
B.A., M.A.







E. MAURINE LOCKE  
*Assistant Director of Student Teaching*  
A.B., M.S. in Ed.



ALMA B. MacCORMACK  
*English, Speech*  
B.S., A.M.



ALLAN MORRIS  
*Science, Mathematics*  
B.Ed., Ed.M.



MILDRED B. MORRISON  
*Elementary Education*  
B.E., M.A. in Ed.

KATHLEEN B. McCANN  
*English, Speech, Dramatics*  
B.A., M.F.A.



10

MARY MINDESS  
*Early Childhood Education*  
B.S. in Ed., M.S. in Ed.



HOWARD T. OEDEL  
*Social Sciences*  
A.M., Ph.D.



11

LESLIE M. OLIVER  
*English, Social Sciences*  
A.M., Ph.D.







RUSSELL G. SCHOFIELD  
*Philosophy, English*  
A.M., Ph.D.



DOROTHY E. SHARPLES  
*Art*  
B.S. in Ed., A.M.



ELLIS SPEAR  
*Science, Mathematics*  
B.S., A.M.



NATALIE K. VALLEE  
*Science*  
Ed.M., Ed.D.

MONIQUE C. SPAULDING  
*Music*  
A.B., A.M.T.



MARY V. WRIGHT  
*Director of the Lesley-Ellis School*  
B.S. in Ed., M.S. in Ed.



ALFREDA R. WALES  
*Director of Student Teaching*  
B.S. in Ed., Ed.M.



CHARLES A. WOODBURY, JR.  
*Psychology, Measurements*  
Ed.M., Ed.D.







MARTHA B. ACKERSON  
*Director of Admissions*  
A.B., A.M.

## ADMINISTRATION

ROBERTA GRIFFITHS  
*Secretary to the Treasurer*



MILDRED E. CALLEY  
*Secretary to the Assistant Dean*



JANET R. CUMMINGS  
*College Bursar*  
A.C.S.



DAVID C. DOW  
*College Physician*  
A.B., M.D.



MALCOLM J. FARRELL  
*College Psychiatrist*  
B.S., M.D.

NANCY H. FOWLER  
*Receptionist-Secretary*



CAROLYN W. KNIBBS  
*Secretary to the Director of Admissions  
and Registrar*  
A.A.







HELEN M. LABOSSIERE  
*Secretary to the Dean*



MRS. CLAIRE E. McCARTHY  
*College Nurse  
R.N.*



DORIS C. REED  
*Treasurer  
B.S., M.S. in Ed.*



BARBARA C. WICKSON  
*Assistant to the President  
B.S.*



CATHERINE P. WELCH  
*Assistant Dean and Director of Placement  
B.S. in Ed., M.Ed.*

# SENIORS

*"He is only bright that shines by himself."  
George Herbert*





LESL





*Bette-Rose Altman*



*Cynthia Weed Barnum*



*Betye Ann Baum*







*June Alice Bellengi*



*Dorothy Ann Bengoian*



*Barbara Lou Bornside*



*Winnifred Grace Branch*



*Carol Impallaria Brickett (Mrs)*



*Susan Franks Brown (Mrs.)*





*Roberta Judith Caras*



*Itty Chan*



*Benita Naomi Crosby*



*Beryl Epstein Darrer (Mrs.)*



*Kathryn Frances Donnelly*



*Elvira Anne Draghetti*





*Elaine Driben*



*Saralee Drubner*



*Charlotte L. Dunker*



*Peggy Ann Evans*



*Susan Martha Fabr*



*Virginia Anne Farrell*





*Joyce Ann Flaberty*



*Marie Ann Giordano*



*Evelyn Dunne Forti (Mrs.)*



*Marie Ann Glynn*



*Maureen Abby Fowler*



*Jacqueline Joy Goldwyn*





*Ellen Ann Green*  
*President of the Senior Class*

*Ann Marilyn Haffer*



*D. Inglee Harding*

*Priscilla Janet Henry*



*Suzanne Ruth Hruska*

*Joan Farnsworth Jackson*







*Susan Carol Jaffe*



*Judith Katzman*



*Janet Kaplan Laine (Mrs.)*



*Mary Frances Laird*



*Phyllis Lola Ledewitz*



*Louise Shapiro Levine (Mrs.)*





*Lenore Ann Lynch*



*Joyce Marshall*



*Shayne Dunn Melrose (Mrs.)*



*Elinor Harriet Michelson*



*Geraldine Diane Milbender*



*Beverly Ruth Miller*





*Roberta Doris Miller*



*Gertrude Margaret Murphy*



*Ilene Sue Pariser*



*Norma Dialle Penney*



*Judith R. Perry*



*Sandra Lee Prager*





*Susan Deriemer Reed*



*Maureen Louise Renaghan*



*Della Rose*



*Judith Lynn Scherban*



*Rosalind Toby Schwartz*



*Barbara Louise Shea*





*Judith Jay Shulman (Mrs.)*

*Starr Ellen Shulman*



*Elinore Ann Siegel*



*Golda L. Siegel*



*Jaclyn Bartha Siegel (Mrs.)*



*Barbara Merilyn Smith*





*Joan Vivian Sorkin*



*Marlene Ruth Steinman*



*Shirley F. Spiegelman*



*Barbara Lowe Streiferd*



*Lois Ann Steiner*



*Jane Stein Sugarman*





*Andrea Maria Thomson*



*Sandra Jean Tierney*



*Margherita Paula Vacirca*



*Jeannette Hobbs Valence (Mrs.)*

*President of Student Government Council*



*Judith Mary Walker*



*Paula Sagoff Waxman (Mrs.)*





*Eda Diane Weinberg*



*Ellen Betsy Weinstein*



*Susan Shelton Whitney (Mrs.)*



*Sandra Anne Wiles*







# UNDERGRADUATES

*"Truly the light is sweet, and a pleasant  
thing it is for the eyes to behold the sun."*

Old Testament







### Junior Class Officers

*Second Row:* C. Englund, P. Smith (Pres.), M. Orpet. *First Row:* M. Wolbarst, J. Harrison, I. Selimone, J. Rosen, Miss Fitzpatrick (Advisor).



### Sophomore Class Officers

*Second Row:* S. Foster, K. Haitzuka, Mrs. Mindess, (Advisor), J. Levy (Pres.), E. Schofield. *First Row:* R. Rain, M. Kramer.

### Freshman Class Officers

*Second Row:* M. Shaw (Fresh. Advisor), I. Nelson, Miss. Welch (Advisor), T. Aguiar (Pres.). *First Row:* B. Popkin, S. Golden, L. Goldin.





*Junior Class*



*Sophomore Class*





*Freshman Class*



CAMPUS LIFE

*Merrily, merrily shall I live now  
Under the blossom that hangs on the bough.  
Shakespeare, The Tempest*



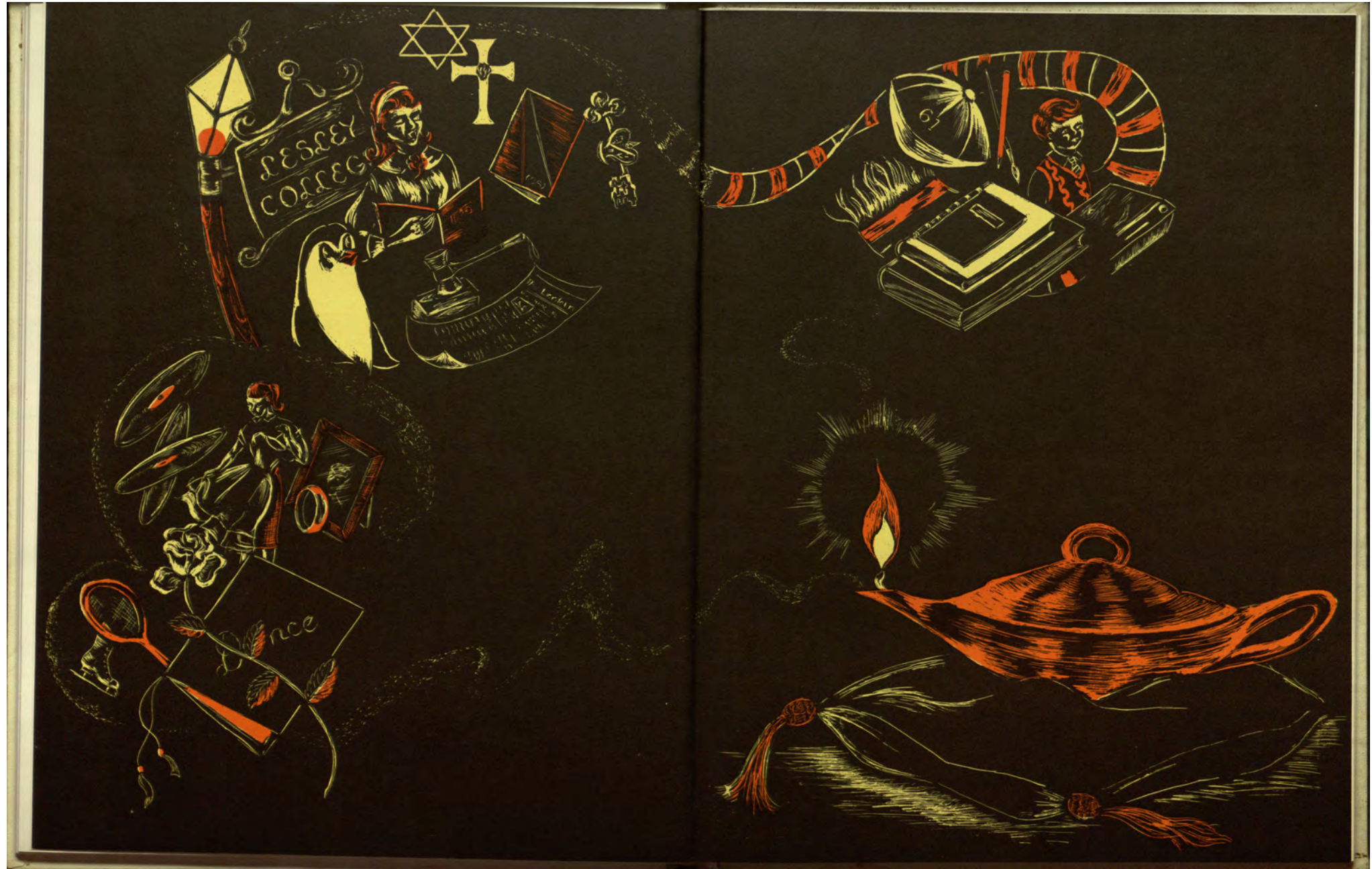



## Student Government Council



*Second Row:* M. Kramer, P. Smith, S. Shulman, S. Freihofer, C. Englund, S. Rosenthal, T. Aguiar, S. Galway, D. Gracia, M. Shaw, A. Haffer, M. Saltz, L. Slaminsky, R. Mogan, S. Nassau, J. Levy, C. Zalvan. *First Row:* M. Wolbarst, B. Streiferd, G. Siegal, G. Milhender, Dr. Crockett (Advisor), G. Valence (Pres.), S. Wiles, W. Branch, J. Marshall, E. Green.

## Honor Board



*Second Row:* M. Kramer, A. Haffer, J. Valence, S. Freihofer, R. Cohen. *First Row:* R. Lenox, S. Galway (Chairman), Dean Thurber (Advisor), J. Marshall, C. Englund.

## Executive Board



*Second Row:* G. Milhender, Dr. Crockett (Advisor), J. Valence (Pres). *First Row:* G. Siegel, B. Streiferd, S. Wiles, W. Branch.



Residence Council



Second Row: N. Neiman, J. Finberg, Mrs. Benson (Advisor), D. Gitenstein, R. Cohen. First Row: E. Michelson, S. Klein, J. Marshall (Pres.), D. Gracia.

Dining Room Council



Second Row: J. Freedman, Mrs. Benson (Advisor), G. Perreault. First Row: R. Hochberg, J. Marshall (Pres.), M. Kirk, T. Wall. Not Present: L. Mills, R. Schwartz.

Theta Alpha Theta



Second Row: J. Sugarman, E. Green, J. Valence. First Row: J. Shulman, R. Miller (Pres.), Mr. Honick (Advisor), I. Chan.

Who's Who



J. Valence, R. Miller, I. Chan

"Honor is a reward of merit."  
Cicero



## Emerald Key



Second Row: E. Schofield, M. Kramer, R. Mogan, B. Strieferd, J. Valence, Mrs. Akerson (Advisor), M. Shaw, M. Laird, P. Smith, I. Scimone. First Row: A. Wilson, C. Teeven, A. Thomson, J. Marshall (Pres.), M. Orpet, J. Bamford. Not Present: N. Belson, M. Giordano.

## Vesper Committee



C. Kimball, L. Bale, Dr. Scofield, E. Driben, M. Wolbarst.

"There is only one religion, though there are hundreds of versions to it."  
George Bernard Shaw

## Hillel



Third Row: D. Glasser, F. Braddon, E. Manaly, M. Mazer, P. Golder, R. Pariser, E. Goldman, M. Stone, B. Popkin, E. Lubar, D. Schaffer, N. Melcher, S. Sagaloff, P. Berger, S. Golden, E. Wolk, C. Goldman, A. Stellar. Second Row: R. Miller, L. Hecht, M. Steinman, M. Abrams, P. Ratner, J. Katzman, Mr. Honick (Advisor), E. Driben (Pres.), M. Kramer, S. Klein, B. Baum, I. Nesson, S. Rosenthal. First Row: D. Gitenstein, J. Finkelstein, J. Schultz, A. Lovit, A. Price, P. Weinberg, D. Frye.



## Newman Club



Fourth Row: R. Skaletsky, B. Vaipan, R. Lenox, M. Glynn, P. Cummings, J. Carroll, D. Riordan, G. Nye, C. Cronin. Third Row: J. Bamford, P. Galligani, M. Palmer, G. Perreault, K. O'Keefe, C. Taylor, M. Vacirca, M. Keating, F. Hennessey, M. Sauntry. Second Row: S. Riley, P. Davis, S. Kearns, B. Shea, A. Quain, N. Harrison, A. Powell, T. Wall, S. Tierney. First Row: J. Wainwright, D. Gracia, F. Bowker, P. Capone, T. Murphy, C. Brickett, M. Laird (Pres.), L. Lynch, M. Strachan, P. McRinnis.

## Student Christian Association



Third Row: B. Robinson, J. Pitt, S. Abbott, A. Bryant, J. Whalen, B. Streiferd, S. Whitney, P. Henry, W. Branch, C. Chickering, C. Teeven. Second Row: J. Morse, B. Bair, M. Horiath, B. Wright, D. Downie, E. Schofield, L. Hausen, J. Hutchinson, F. Nahigian, C. Kimball, C. Gott. First Row: C. Barnum, J. Wallace, L. Walmsley, P. Smith, L. Bale (Pres.), Dr. Schofield (Advisor), B. Waterman, B. Rawding, S. Watson.

## Building Fund



Second Row: N. Belson (Pres.), Dr. Crockett (Advisor), A. Stellar. First Row: J. Pierce, I. Nesson, B. Mitchell, D. Glasser.

"Ah, to build, to build  
That is the noblest of all the arts."  
Longfellow



Lantern Executive Board



Second Row: S. Stolzberg, P. Seltzer, J. Matula, P. Henry, J. Pinn, J. Levy, A. Stellar. First Row: M. Shaw, S. Skoburn, Dr. Oliver (Advisor), S. Nassau (Editor), M. Saltz.

"So many men,  
so many minds."  
Terence

Pendulum



Second Row: R. Cohen, G. Perreault, C. Dienes, J. Perlroth. First Row: K. Haitzuka, J. Rosen, Dr. Oliver (Advisor), D. Rose (Editor), I. Scimone.

Friends of The Library



Second Row: J. Perlroth, J. Rosen, L. Drooker, R. Miller, J. Pitt, C. Dienes, G. Perriault, R. Cohen. First Row: S. Nassau, D. Rose, J. Kimball, Dr. Oliver (Advisor), L. Levine (Pres.), R. Lenox, E. Weinberg.

"The true University is a collection of books."  
Carlyle



## Lesleyan



From left to right around the table: J. Goldwyn, B. Baum, E. Weinberg, A. Thomson, J. Laine (Editor), Mr. Farnham (Publisher), E. Michelson, J. Sorkin, L. Levine, V. Farrell, E. Forti. Not Present: S. Jaffe, M. Steinman, R. Schwartz, S. Spiegelman.



Faculty Advisor—Miss Dorothy E. Sharples

Stranger, pause and look  
From the dust of ages  
Lift this little book,  
Turn the tattered pages,  
Read me, do not let me die!  
Search the fading letters, finding  
Steadfast in the broken binding  
All that once was I!  
*Edna St. Vincent Millay*

## Glee Club



Fourth Row: J. Matula, J. Wallace, J. Pitt, D. Nassau, P. McKinnis, G. Nye, M. Wall. Third Row: S. Harlow, G. Nickles, D. Hoffman, E. Rountos, F. Braddon, S. Ferrarosso, P. Capone, D. Schaffer, J. Finberg, M. Lada, M. Kirk, D. Gitenstein, J. Finkelstein, L. Brenner, M. Sullivan, M. Follansbee, J. Pierce, C. Gott, N. Harrison, E. Turner, B. Mitchell, K. Linden, E. Wharton, G. Epstein. Second Row: J. Whalen (Pres.), S. Kearns, J. Carroll, I. Brody, E. Manaly, L. Wells, J. Wilson, M. Keating, B. Rawding, B. Robinson, B. Bair, J. Hutchinson, S. Watson, B. Wright. First Row: R. Lenox, L. Walmsley, P. Weinberg, M. Strachan, J. LuBow, N. Neiman, J. Hirsch, T. Aguiar, D. Doyle, J. Kudisch, D. Berkowitz, P. Smith, B. Waterman, J. Harrison, P. Cole.

The world is alive with the sound of music.  
*Rogers and Hammerstein*

## Madrigals



S. Kearns, J. Piesco, J. Whalen, G. Epstein, R. Mogan, J. Wallace, G. Nye, M. Strachan, J. Bamford, J. Wilson, P. Smith (Leader), Mr. Benjamin (Advisor).



### Modern Dance Club



MEMBERS: B. Altman, P. Berger, A. Stellar, Mrs. Adolt (Instructor), S. Berumen (Pres.), J. Perry, N. Eisen, D. Glasser, S. Golden, J. Sokolove, J. Matula, F. Bowker, A. Bryant, P. Galligani, J. Green, Mr. Benjamin (Advisor).

### The Thaliens



Second Row: M. Moore, N. Melcher, D. Downie, N. Eisen, L. Bale (Pres.), Mrs. McCann (Advisor), B. Rawding, P. Ratner, C. Gott, J. Garvey, F. Bowker. First Row: M. Mazer, L. Wells, B. Wright, M. Stone, G. Nickles, P. Golden.

### International Relations Club



Second Row: M. Turkewitz (Pres.), Dr. Oedel (Advisor), P. Ratner. First Row: M. Wyman, C. Stark, E. Marws, A. Stellar.

"Half the world does not know how the other half lives." Rabelais

### Steam



Fifth Row: J. Sokolove, J. Green, B. Rounds. Fourth Row: S. Wiles, J. Marshall, L. Hauser, G. Nye, J. Pitt, B. Rawding. Third Row: M. Vacirca, S. Tierney, L. Lynch, P. Ratner, F. Hennessey, A. Price, C. Taylor, I. Nesson. Second Row: M. Glynn, E. Lubar, J. Schultz, A. Quain, A. Stellar, N. Harrison, W. Cole, B. Shea, L. Goldin. First Row: F. Bowker, C. Brickett, M. Laird, S. Abbott, Mrs. Berglund (Advisor), R. Lenox (Pres.), G. Farrell, B. Baum.

"A teacher affects eternity; he can never tell where his influence stops." Henry Adams



## Lesley Service Organization



Third Row: J. Pitt, S. Abbott, D. Glasser, A. Stellar, M. Stone, M. Mazer, C. Goldman, K. Finkle. Second Row: M. Horvath, I. Savasta, J. Kat, E. Lubar, G. Epstein, C. Stark, E. Marcus. First Row: D. Frye, E. Goldman, Dr. Lair (Advisor), A. Wekstein (Pres.), A. Lovit, S. Kaplan, E. Wolk, M. Abrams.

Good service is a great enchantment.  
George Herbert

## Penguin Club







White Hall







Oxford Hall







Grey Hall



Concordia Hall







Parker  
Hall



Campus  
Close-ups







My door is always open.

*They paved the way*



Well, Ladies . . .



Slow down! . . . What was that last sentence?



Shall I shellac . . . oops, I mean varnish it?



Late? . . . There's a bank on my desk.



Welcome!



I'll have it figured out in a minute.

*for bright new days*



*Did the gypsy steal the baby?*





*Drop in and  
take a peek --*



*at how we look  
during the week*





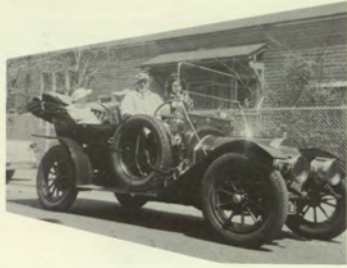

*Class of '61*



*joined the fun*







*Whether in the dorm  
or on a date*



*Sleep will always  
begin late*







*Behind the scenes*

*the staff plans and schemes*



*"How fine the day has been! how bright was the sun,  
How lovely and joyful the course that he run!  
Though he rose in a mist when his race he begun,  
And there followed some droppings of rain:  
But now the fair traveller's come to the west,  
His rays are all gold, and his beauties are best,  
He paints the skies gay as he sinks to his rest,  
And foretells a bight rising again."*

*Walls-Moral Songs*







## Senior Activities

BETTE ROSE ALTMAN  
139 Ninth Street  
Providence Rhode Island

Modern Dance Club, Hillel, Sunshine Committee Chairman, Stage Manager of "Blithe Spirit"

CYNTHIA WEED BARNUM  
46 Ramsdell Street  
Groton, Connecticut

Student Christian Association, Sunshine Committee Chairman, Lesley Service Organization

BETYE ANN BAUM  
40 Harvard Road  
Scarsdale, New York

Hillel, Lesley Service Organization, Chairman of Fashion Show, Building Fund, Vice President of Junior Class, Junior Prom Chairman, Lesleyan Business Editor, White Hall Junior Floor Treasurer

JUNE ALICE BELLENGI  
36 Carberry Street  
Medford, Massachusetts

Newman Club, Lesley Service Organization, Safety Warden, Handbook Committee, Freshman Project, Lantern, Lantern Business Manager, Sophomore Project, Modern Dance

DOROTHY ANN BENGIOIAN  
66 Elm Street  
Belmont, Massachusetts

Penguin Club, Student Christian Association, International Relations, Lantern, Freshman Handbook Committee, Student NEA.

BARBARA-LOU BORNSIDE  
360 Morris Avenue  
Providence, Rhode Island

Lesley Service Organization, Friends of the Library, Lantern

WINNIFRED GRACE  
BRANCH  
41 Clairemont Road  
Belmont, Massachusetts

Transferred, Centenary College, Sophomore Show, Lesley Service Organization, Lantern, Friends of the Library, Junior Class Bazaar Booth Chairman, Student Government Council Corresponding Secretary, Student Christian Association, NEA

CAROL IMPALLARIA  
BRICKETT  
13 Chilton Street  
Plymouth, Massachusetts

Transferred, University of Vermont, Glee Club, Madrigals

SUSAN FRANKS BROWN  
27 Nancy Street  
Pawtucket, Rhode Island

Lesley Service Organization, Chairman of Fashion Show, Pendulum Art Staff, Hillel, May Day Publicity Chairman, Semi-Centennial Publicity Chairman, Junior Prom Committee, Sophomore Show

ROBERTA JUDITH CARAS  
9 Sumner Street  
Swampscott, Massachusetts

Hillel, Oxford Hall Treasurer,

White Hall Junior Treasurer, Basketball, Modern Dance, May Day Show, Penguin Club

ITTY CHAN  
9 Bukit Mentrri Utara  
Petaling Jaya  
Kuala Lumpur, Malaya

Theta Alpha Theta, Who's Who

BENITA NAOMI CROSBY  
7 Culbert Street  
Mattapan, Massachusetts

Hillel, Election Committee, Lesley Service Organization, International Relations Club, Sophomore Show

BERYL EPSTEIN DARRER  
18 Prescott Street  
Cambridge, Massachusetts

Transferred, Lasell Junior College, May Day Flower Chairman

KATHRYN FRANCES  
DONNELLY  
10727 Seeley Avenue  
Chicago, Illinois

Transferred, Kranster Pine Manor Jr. College, Newman Club, Lesley Service Organization

ELVIRA ANNE DRAGHETTI  
429 North Westfield Street  
Feeding Hills, Massachusetts

Transferred, Boston University Jr. College, Lesley Service Organization, Lantern, NEA



ELAINE DRIBEN  
19 Almont Street  
Mattapan, Massachusetts

Building Fund, Lesley Service Organization, Hillel, Vice-President, President, Friends of the Library, Thalian Dramatic Club, Vesper Committee Chairman

SARALEE DRUBNER  
83 Herkimer Street  
Waterbury, Connecticut

Lesley Service Organization, Hillel, Sophomore Show, Junior Prom Favor Chairman, Tennis Team, May Day Committee, Vesper Committee

CHARLOTTE L. DUNKER  
Bay Road, Box 111  
North Falmouth, Massachusetts

Transferred, Boston University, Sophomore Show Property Chairman, Junior Prom Invitation Committee, Building Fund Committee, May Day Invitation Committee, Cap and Gown Co-Chairman, Assistant Assembly Chairman, Student Christian Association, Lantern Business Staff

PEGGYANN EVANS  
16-1 Garden Circle  
Waltham, Massachusetts

Penguin Club, Student Christian Association, Freshman Show, Sophomore Show, Working Scholarship

SUSAN MARTHA FAHR  
School Street  
Collinsville, Connecticut

Transferred, Hartford College, Student Christian Association, Glee

Club, Junior Prom Committee, Senior Dance Committee

VIRGINIA ANNE FARRELL  
200 Trapelo Road  
Waltham, Massachusetts

Penguin Club, Lantern Secretary, Freshman Project Co-Chairman, Student Christian Association, Glee Club, Operetta, Big-Little Sister Committee, Handbook Committee, Lesleyan Photography Co-Editor

JOYCE ANN FLAHERTY  
4 Valley Road  
Woburn, Massachusetts

Transferred, Lowell Teachers College, Newman Club, Penguin Club, Student NEA

EVELYN DUNNE FORTI  
99 Magazine Street  
Cambridge, Massachusetts

Newman Club, Penguin Club, Dramatic Club, Lesleyan Staff

MAUREEN A. FOWLER  
660 Elmgrove Avenue  
Providence, Rhode Island

Transferred, Mount Ida Jr. College, May Day Committee

MARIE ANN GIORDANO  
260 River Street  
West Newton, Massachusetts

Vice-President of Freshman Class, Vice-President of Sophomore Class, Emerald Key, Madrigals, Glee Club Member of "Gondaliers" cast, Newman Club, Dramatic Club, Penguin Club, Chairman of Boston Pops Assembly

MARIE ANN GLYNN  
121 Massachusetts Avenue  
North Andover, Massachusetts

Transferred, Boston University Jr. College, Newman Club, Penguin Club, Dinner Dance Committee

JACQUELINE JOY GOLDWYN  
63 White Drive  
Cedarhurst, New York

Hillel Vice President, Friends of the Library, Lesleyan Literary Co-Editor, Lesley Service Organization, Vespers, Mock Election Committee

ELLEN ANN GREEN  
62 Conant Avenue  
Auburn, Maine

Drama Club, Lesley Service Organization, Concordia Hall Secretary, Sophomore Class Secretary, Hillel, Senior Class President, Sophomore Show Co-Director, May Day Chairman of Entertainment, Junior Prom Ticket Chairman, Student Government Council, "Blithe Spirit" Property Chairman, Theta Alpha Theta, Who's Who in American Colleges and Universities

ANN MARILYN HAFFER  
106 Grant Avenue  
Newton, Massachusetts

Freshman Class Student Government Representative, Co-Chairman International Food Sale, Student Government Court, Hillel, Building Fund, Steam, Assistant Freshman Leader, Sophomore Show, Junior Class Student Government Representative, Scholarship Committee, Senior Honor Board Representative, Senior Prom Committee

INGLEE HARDING  
149 Randolph Avenue  
Milton, Massachusetts

Transferred, Wheelock College, Penguin Club, Student Christian Association, May Day Committee

PRISCILLA JANET HENRY  
548 Main Street  
Portland, Connecticut

Dormitory Treasurer, Basketball, Student Christian Association, Glee Club, May Day Committee, Lantern Photography Editor, Sophomore Show

SUZANNE RUTH HRUSKA  
336 Edward Avenue  
Woodmere, New York

Dorm Vice-President, Diningroom Council, Lesley Service Organization, Class Publicity Chairman, Handbook Committee, Residence Chairman, Class Vice-President

JOAN FARNSWORTH JACKSON  
23 Ocean View Road  
Swampscott, Massachusetts

Student Christian Association, Lesley Service Organization, Sophomore Show

SUSAN CAROL JAFFE  
6 Chamberlain Road  
Newton, Massachusetts

Hillel Club, Steam, Building Fund

Publicity Chairman, Handbook Committee, Big-Little Sister Committee, Sophomore Show Committee, Lesley Service Organization, Lantern, Pendulum Publicity Editor, May Day Committee, Senior Dinner-Dance Committee, Lesleyan Layout Editor

JUDITH KATZMAN  
15 Washington Parkway  
Lowell, Massachusetts

Lantern, Hillel Club Secretary and Vice-President, Student Handbook Committee, Conference Representative—Future Teachers of America, Building Fund

JANET KAPLAN LAINE  
40 Prentiss Street  
Cambridge, Massachusetts

Hillel Club, Lesley Service Organization, Dramatic Club Vice-President, Junior Prom Committee, Editor of Lesleyan, Penguin Club, Sophomore Week Chairman

MARY FRANCES LAIRD  
16 Symmes Road  
Winchester, Massachusetts

Emerald Key, Penguin Club, Sophomore Show, Steam, Co-Chairman of Cap and Gown Committee, Newman Club President

PHYLLIS LOLA LEDEWITZ  
1096 Longmeadow Street  
Longmeadow, Massachusetts

Hillel Club, Modern Dance Club,

Dramatic Club, Lantern News Editor and Assistant Editor, Sophomore Show

LOUISE SHAPIRO LEVINE  
73 Harvard Avenue  
Allston, Massachusetts

Friends of the Library Secretary and President, Hillel Club, Vespers Committee, Election Committee, Lantern, Building Fund

LENORE ANN LYNCH  
5 Goodwin Road  
Lexington, Massachusetts

Transferred, Boston College School of Nursing, Sophomore Show, Junior Class Ring Chairman, Penguin Club, Newman Club, Modern Dance Club, Senior Dinner-Dance Committee

JOYCE MARSHALL  
524 East Bay Drive  
Long Beach, New York

President of Emerald Key Society, Secretary of Student Government Council, Vice-President of Lesley Service Organization, Student Government Council Representative, Student Government Court, Residence Chairman, Diningroom Council Chairman, Associate Chairman of Honor Board, Building Fund, International Relations Club, Hillel Club, Vesper Committee

SHAYNE DUNN MELROSE  
18 Ware Street  
Cambridge, Massachusetts

Transferred, Wellesley College



ELINOR HARRIET  
MICHELSON  
334 West Olive Street  
Long Beach, New York

Lesley Service Organization, Glee Club, Lantern, Hillel Club, Photography Editor of Lesleyan, President of Senior Floor, Chairman of Senior Class Project, Residence Council, May Day Committee

GERALDINE DIANE  
MILHENDER  
40 Newton Street  
Brookline, Massachusetts

President of Concordia Hall, Glee Club, Residence Court, President of Sophomore Class, May Day Song Chairman, Class Song Chairman, Freshman Leader, Vice-President of Student Government, Lantern, Pendulum Literary Staff, Honor Conference, Friends of the Library Club

BEVERLY RUTH MILLER  
Mile Hill Road  
Newtown, Connecticut

Student Christian Association, Glee Club, Secretary of Oxford Hall, Diningroom Council, Handbook Committee, Sophomore Show, Vesper Committee

ROBERTA DORIS MILLER  
5 New Ocean Street  
Swampscott, Massachusetts

Hillel Club, Lantern, Honor Board, Building Fund, Theta Alpha Theta Secretary and President, Friends of the Library, Mock Election Chairman, Secretary of Dormitory, Junior Prom Committee, May Day Committee, Who's Who Among Students in American Colleges and Universities, Handbook Committee

GERTRUDE MARGARET  
MURPHY  
20 Marion Road  
Watertown, Massachusetts

Newman Club, Penguin Club, Lesley Service Organization, Pendulum, Steam

CAROLE KENLER  
PAPERMASTER  
11 Englewood Avenue  
Brookline, Massachusetts

ILENE SUE PARISER  
5533 Woodmont Street  
Pittsburgh, Pennsylvania

Transferred, Bethany College, Friends of the Library, Sophomore Show Publicity Chairman, Junior Class Secretary, Vice-President of Dormitory, Diningroom Council, Senior Class Secretary

NORMA DIALLE PENNEY  
119 Plummer Avenue  
Winthrop, Massachusetts

Transferred, Colby Junior College, Student Christian Association, May Day Committee, Modern Dance Club, Penguin Club, Dinner Dance Committee

JUDITH R. PERRY  
22 Ballard Drive  
West Hartford, Connecticut

Lantern, Hillel Club, Class Song Committee, Building Fund Booth Committee, Lesley Service Organization, Fashion Show, Dormitory Fire Warden, Sophomore Show Committee, Modern Dance Club Vice-President, May Day Commit-

tee, Junior Prom Committee, Dinner Dance Committee, Vesper Committee

SAUNDRA LEE PRAGER  
61 Diamond Street  
New Haven, Connecticut

Hillel Club, Class Treasurer, Building Fund, Sophomore Show, Student Fund Committee, Bowling Team, Election Committee, Co-Chairman of Recreation Committee, May Day Decoration Chairman, Junior Prom Committee

SUSAN DERIEREMER REED  
92 Sunset Road  
Weston, Massachusetts

Transferred, Colby Junior College, Student Christian Association, Student Government Publicity Committee

MAUREEN LOUISE  
REAGHAN  
8 Summer Street Court  
Nahant, Massachusetts

DELLA ROSE  
5 Mirrielees Road  
Great Neck, New York

Editor of Pendulum, Publicity Chairman, Handbook Committee, Friends of the Library, Hillel Club, Lesley Service Organization

JUDITH LYNN SCHERBAN  
214 Goffe Terrace  
New Haven, Connecticut

Hillel Club, Lesley Service Organization, Co-Chairman of Fashion

Show, Co-Chairman of Big-Little Sister Luncheon, Committee Chairman for May Day, Sophomore Show, Senior Project Committee, Building Fund Bazaar Committee

ROSALIND TOBY  
SCHWARTZ  
87 Woodbury Street  
Providence, Rhode Island

Co-Circulation Editor of Lantern, Hillel Club, Diningroom Council, Dormitory Vice-President, Lesley Service Organization, Chairman of Lesleyan Project, May Day Committee Chairman

BARBARA LOUISE SHEA  
10 Pond Circle  
Jamaica Plain, Massachusetts

Vice-President of Newman Club, Penguin Club, Lesley Service Organization, Sophomore Show

JUDITH JAY SHULMAN  
35 Brock Street  
Brighton, Massachusetts

Hillel Club, Lesley Service Organization Treasurer, Theta Alpha Theta Treasurer, May Day Committee, Junior Prom Committee, Sophomore Show

STARR ELLEN SHULMAN  
31 Green Park  
Newton, Massachusetts

Glee Club, Treasurer of Concordia Hall, Election Committee, Friends of the Library Club, Pendulum Circulation Editor, Handbook Committee, Assembly Chairman, Hillel Club, Penguin Club

ELINORE ANN SIEGEL  
311 East Olive Street  
Long Beach, New York

Glee Club, Hillel Club, Lesley Service Organization, Friends of the Library Club, Mock Election Committee, Sophomore Show

GOLDA L. SIEGEL  
86-46 Clio Street  
Hollis, New York

Drama Club President, Secretary of Oxford Hall, Co-Chairman of Assemblies, Election Committee Chairman, Treasurer of Student Government, Hillel Club, Friends of the Library, Eastern States Teachers' Conference, Co-Director of Sophomore Show, Business Editor of Pendulum, Handbook Committee, NSA Conference, Chairman of Class Day

JACLYN BARTHA SIEGEL  
61 Garfield Street  
Cambridge, Massachusetts

Building Fund, Hillel Club, Recreation Chairman, Student Government, Christmas Decoration Chairman, Bowling Team, Basketball Team, Decoration Committee for Junior Prom, Sophomore Show, Tennis Team

BARBARA MERILYN SMITH  
55 Bellingham Road  
Chestnut Hill, Massachusetts

Building Fund, Lesley Service Organization President and Publicity Chairman, Vice-President of Oxford Hall, Diningroom Council, Publicity Chairman of Senior Class, Publicity Chairman of Junior Prom,

Chairman of May Day Queen Contest

JOAN VIVIAN SORKIN  
142 Gordon Road  
Waban, Massachusetts

Hillel Club, Glee Club, Lesley Service Organization, Vice-President of Dormitory, Diningroom Council, Sophomore Show, Assembly Committee, Junior Prom Committee, May Day Committee, Senior Dinner-Dance Committee, Layout Editor of Lesleyan

SHIRLEY F. SPIEGELMAN  
184-42 Tudor Road  
Jamaica Estates, New York

May Day Chairman, Lesley Service Organization, Building Fund, Chairman of Building Fund Mixer, Chairman of Lesleyan Project, Sophomore Show, Mock Election Committee, Lantern

LOIS ANN STEINER  
469 Woodlawn Avenue  
Albany, New York

President of Oxford Hall, Committee Chairman for Freshman Project, Residence Council, Lesley Service Organization, Hillel Club, Student Government Recreation Chairman

MARLENE RUTH STEINMAN  
171 Washington Street  
Norwich, Connecticut

Lantern, Handbook Committee, Lesley Service Organization, Hillel Club, Sophomore Show, Election Committee, Junior Prom Committee Chairman, Business Manager of Lesleyan, Treasurer of Dormitory, Senior Dinner Dance Committee



BARBARA LOWE STREIFERD  
154 Grand View Avenue  
Wollaston, Massachusetts

Student Government Executive Board, Handbook Chairman, Swampscott Conference Delegate, Glee Club, Madrigals, Student Christian Association Treasurer, Penguin Club, Emerald Key Society

JANE STEIN SUGARMAN  
144 Goffe Terrace  
New Haven, Connecticut

Hillel Club, Theta Alpha Theta Publicity Chairman, Sophomore Show, Mock Election Committee, Christmas Decoration Committee

ANDREA MARIA THOMSON  
10 Harbor View Avenue  
Winthrop, Massachusetts

Penguin Club Secretary, Emerald Key Society Vice-President, Student Christian Association, Art Editor of Lesleyan, Dramatic Club

SANDRA JEAN TIERNEY  
76 Hooker Avenue  
Somerville 44, Massachusetts

Transferred, North Adams State Teachers College, Newman Club, Junior Prom Committee, Penguin Club, Senior Dinner Dance Committee, Sophomore Show, Friends of the Library

MARGHERITA PAULA VACIRCA  
41 Farnham Street  
Lawrence, Massachusetts

Safety Warden, Freshman Project,

Sophomore Project, Newman Club, Glee Club, Junior Project, Modern Dance Club

JEANNETTE HOBBS  
VALENCE  
72 Fair Oaks Park  
Needham, Massachusetts

Transferred from Colby College, Student Government Council President, Editor of Lantern, Theta Alpha Theta, Emerald Key, Vespers Committee, Lesley Service Organization, Friends of the Library, Building Fund Bazaar, New England Student Teachers Conference in Boston, Eastern States Teachers Conference, National Student Association Student Body, Presidents' Conference, Honor Board

JUDITH MARY WALKER  
9 Prospect Street  
Taunton, Massachusetts

Transferred, Marjorie Webster Junior College, Student Christian Association, Senior Dinner Dance Committee, Art Committee for Pendulum

PAULA SAGOFF WAXMAN  
37 Kempton Street  
Boston, Massachusetts

Hillel Club, Penguin Club, Lantern Staff, Handbook Committee, Honor Board, Student Government Council, Script for Freshman Talent Show, Senior Class Project

EDA DIANE WEINBERG  
1138 Trout Brook Drive  
West Hartford, Connecticut

Art Editor for Lantern, Committee

Chairman for Sophomore Show, Hillel Club, Friends of the Library Publicity Chairman, Bowling Team, Treasurer of Oxford Hall, Junior Prom Decorations Chairman, Art Editor of Lesleyan, Decorations Chairman for Class Bazaars

ELLEN BETSY WEINSTEIN  
189 Colony Road  
New Haven, Connecticut

Hillel Club Treasurer, Building Fund Bazaar, Class Song Committee, Musical Director of Sophomore Show, Junior Prom Committee, May Day Committee, Secretary of Dormitory, Senior Dinner Dance Committee, New York Times Representative

SUSAN SHELTON WHITNEY  
15 Munroe Street  
Belmont 78, Massachusetts

Student Christian Association Secretary, Glee Club, Madrigal Singers, Sophomore Show, Senior Dinner Dance Committee

SANDRA ANNE WILES  
77 Edinboro Street  
Marlboro, Massachusetts

Safety Warden, Booth Chairman for Building Fund Bazaar, Decorations Chairman for Class Project, Handbook Committee, Lesley Service Organization, Student Christian Association, Delegate to Eastern States Teachers Conference, Member of Board of Controls of ESAP-ST, Election Committee Chairman, President of Junior Class, Recording Secretary of Student Government Council, Co-Chairman of May Day

## Patrons

Mr. and Mrs. Horace L. Barnum  
Mr. and Mrs. Gene Bartha  
Mr. and Mrs. A. S. Baum  
Mr. and Mrs. Hugo Bellengi  
Mr. and Mrs. Siragan Bengoian  
Mr. and Mrs. Irvin H. Bornside  
Mr. and Mrs. George Caras  
Mr. and Mrs. J. C. Donnelly  
Mr. and Mrs. Harry Driben  
Mr. and Mrs. Hy Drubner  
Judge and Mrs. Jacob Dunn  
Mr. and Mrs. Harold Fahr  
Dr. and Mrs. Malcolm J. Farrell  
Mr. and Mrs. Harry Fowler  
Mr. and Mrs. Raymond Franks  
Dr. and Mrs. A. L. Goldwyn  
Mr. and Mrs. Louis A. Green  
Mr. and Mrs. William B. Haffer  
Mr. and Mrs. Parkman D. Harding  
Mr. and Mrs. Thomas F. Henry  
Mr. and Mrs. Lawrence W. Hobbs  
Mr. and Mrs. H. Hruska  
Mr. and Mrs. Alfred R. Jaffe  
Mr. and Mrs. Martin Jay  
Mr. and Mrs. Bernard Kaplan  
Mr. and Mrs. Hyman Katzman  
S. Kupersmith Florist  
Mr. and Mrs. W. G. Laird

Mr. and Mrs. Daniel A. Lynch  
Mr. and Mrs. Louis Marshall  
Mr. and Mrs. Ben Michelson  
Mr. and Mrs. Joseph L. Milhender  
Mr. and Mrs. Thomas F. Murphy  
Mr. and Mrs. Morris B. Pariser  
Mr. and Mrs. Fred L. Penney  
Mr. and Mrs. Allen Reed  
Mr. and Mrs. Ralph L. Rose  
Mr. and Mrs. Louis Scherban  
Mrs. Martha E. Schwartz  
Mr. and Mrs. Benjamin Shapiro  
Mr. and Mrs. Daniel J. Shea  
Mr. and Mrs. Albert Shelton  
Dr. and Mrs. Louis Siegel  
Mr. and Mrs. Sam Siegel  
Mr. and Mrs. Sumner Smith  
Mr. and Mrs. George Sorkin  
Mr. and Mrs. W. Spiegelman  
Mr. and Mrs. Eugene J. Steiner  
Mr. and Mrs. Samuel Steinman  
Mr. and Mrs. Fritz Streijerd  
Mrs. Paul Sugarmán  
Mrs. Jean A. Tierney  
Mr. and Mrs. Frank P. Vacirca  
Mr. and Mrs. A. Weinberg  
Mr. and Mrs. Louis Weinstein  
Mr. and Mrs. Frank L. Wiles Jr.



*Donations*

Second Floor White Hall      Student Government Association  
Senior Class                      Thalian Dramatic Club

Consolidated Gas and Service Co.      Hillel Club  
First Floor White Hall                      Junior Class  
Freshman Class                              Sophomore Class  
Glee Club                                      Third Floor White Hall

Concordia Hall                              Oxford Hall  
Friends of the Library                      Parker Hall  
Grey Hall                                      Pendulum  
Lantern                                        Penguin Club  
Lesley Service Organization              Student Christian Association  
Newman Club                                Theta Alpha Theta

**DOBLE  
ENGINEERING  
COMPANY**

Frank C. Doble — President  
32 Locust Street, Belmont, Massachusetts



**HARVARD CAFETERIA**

1613 Massachusetts Avenue  
Cambridge, Massachusetts

Best Wishes

**LONGWOOD TOWERS**

**STUDENTS VALET SERVICE**

1 Hour Cleaning  
5 Hour Shirt Service  
No Extra Charge

*Complete Laundry Service*

1609 Massachusetts Avenue  
Cambridge TR 6-0268

**BENCE Pharmacy, Inc.**

FIRST, LAST, AND ALWAYS  
YOUR DRUG STORE

Lesley School Supplies

Cosmetics

ONCE AGAIN, WE PROUDLY  
ACKNOWLEDGE, WITH THANKS,  
YOUR SELECTION OF US  
AS YOUR  
OFFICIAL PHOTOGRAPHERS  
*For the Third Consecutive Year*



Copley 7-2260  
Copley 7-2263

105 Newbury Street  
Boston, Mass.

Circle 7-9380

**MASS. GARFIELD GULF SERVICE**

1725 Massachusetts Avenue  
Cambridge

ELiot 4-9203

Road Service

**E. F. P. Burns Company**

100 Summer Street  
Boston, Massachusetts  
LI 2-3572

Formal and Academic Clothes  
for Rental

Paul E. P. Burns and Ralph J. Burns

**TOWN TALK BREAD**

Worcester Baking Company  
Worcester, Massachusetts

L  
T  
H  
S  
L  
E  
Y  
S  
T  
A  
F  
F  
N

OF 1961

WISHES

BEST OF LUCK

TO THE SENIORS

B  
J  
A  
N  
E  
T  
T  
Y  
S  
U  
E  
H  
E  
L  
L  
I  
E  
R  
L  
E  
D  
A  
N  
D  
R  
O  
Z  
Z  
Y  
E  
J  
O  
A  
N  
M  
A  
R  
L  
O  
U  
I  
S  
E  
E  
N  
E  
E  
V  
E  
L  
N



**L. G. BALFOUR COMPANY**

ATTLEBORO MASSACHUSETTS

JEWELRY'S FINEST CRAFTSMEN

CLASS RINGS AND PINS

William F. Frazier  
1103 Statler Office Bldg.  
Boston 16, Massachusetts

*Best Wishes 1961*

**THE ALUMNAE  
ASSOCIATION**

*The Name You Know You Can Trust*

Hood Trademark



MILK CREAM ICE CREAM

*Quality Dairy Products Since 1846*

COMPLIMENTS OF

**JAMES O. WELCH COMPANY**

