

Lesley University

DigitalCommons@Lesley

Yearbooks

Special Collections and Archives

Spring 1962

Lesleyan, 1962

Lesley College

Follow this and additional works at: <https://digitalcommons.lesley.edu/yearbooks>

Recommended Citation

Lesley College, "Lesleyan, 1962" (1962). *Yearbooks*. 39.
<https://digitalcommons.lesley.edu/yearbooks/39>

This Book is brought to you for free and open access by the Special Collections and Archives at DigitalCommons@Lesley. It has been accepted for inclusion in Yearbooks by an authorized administrator of DigitalCommons@Lesley. For more information, please contact digitalcommons@lesley.edu, cvrattos@lesley.edu.

LESLEYAN

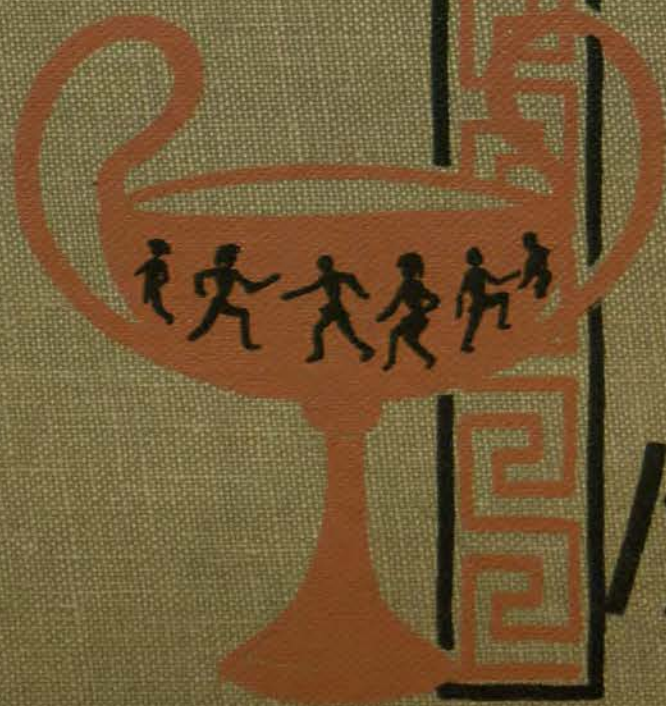

1962



Editor-in-Chief
Joan-Gayle Harrison

Associate and Literary Editor
Melinda Orpet

Layout Editor
Cynthia Englund

Art Editor
Irene Scimone

Business Editor
Sandra Rosenthal

Photography Editors
Ruth Judlowe
Dorothy O'Sullivan

Secretary
Lynne Bale

Advisor
Miss Dorothy Sharples

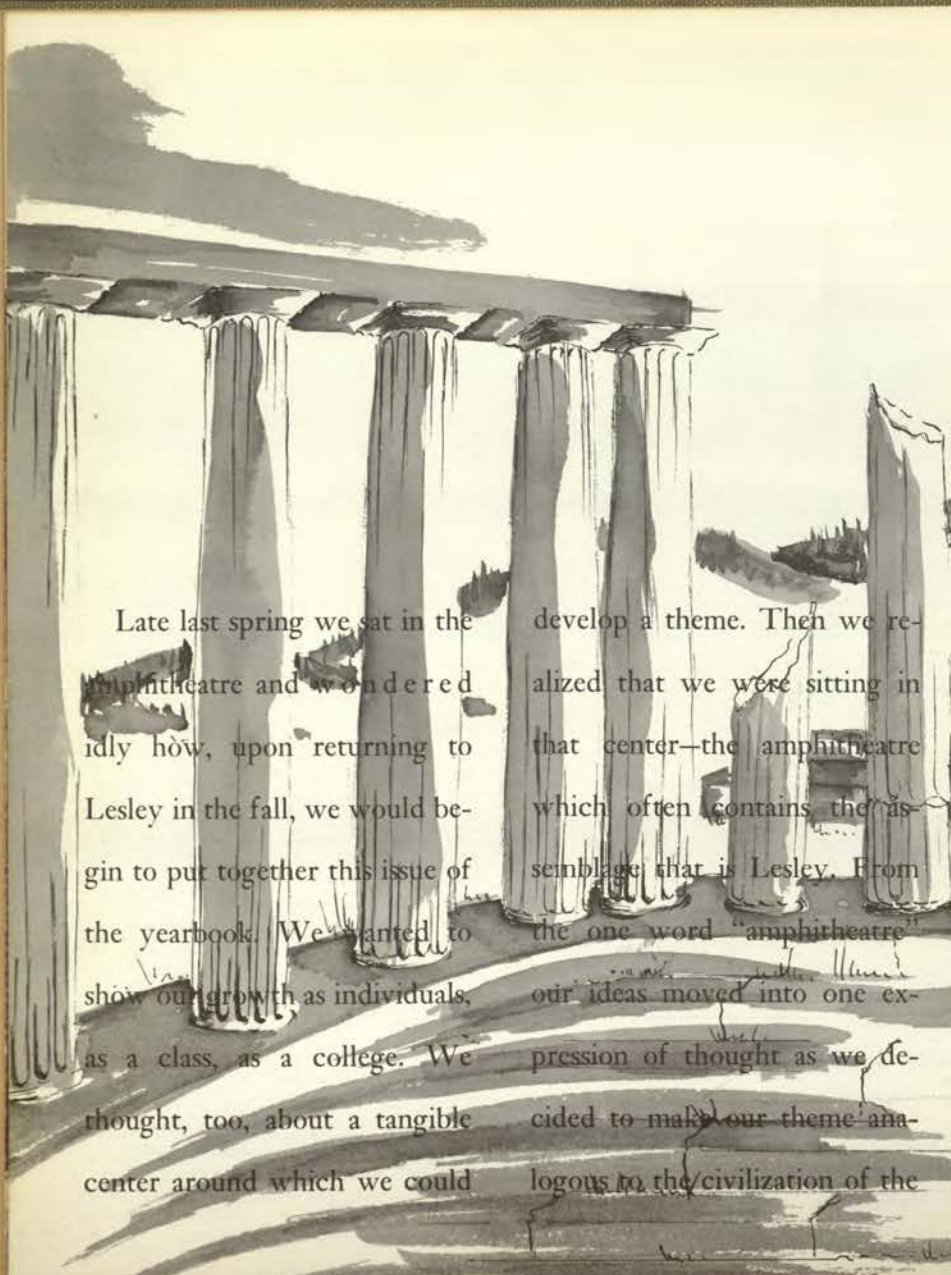

Late last spring we sat in the amphitheatre and wondered idly how, upon returning to Lesley in the fall, we would begin to put together this issue of the yearbook. We wanted to show our growth as individuals, as a class, as a college. We thought, too, about a tangible center around which we could

develop a theme. Then we realized that we were sitting in that center—the amphitheatre which often contains the assemblage that is Lesley. From the one word “amphitheatre” our ideas moved into one expression of thought as we decided to make our theme analogous to the civilization of the

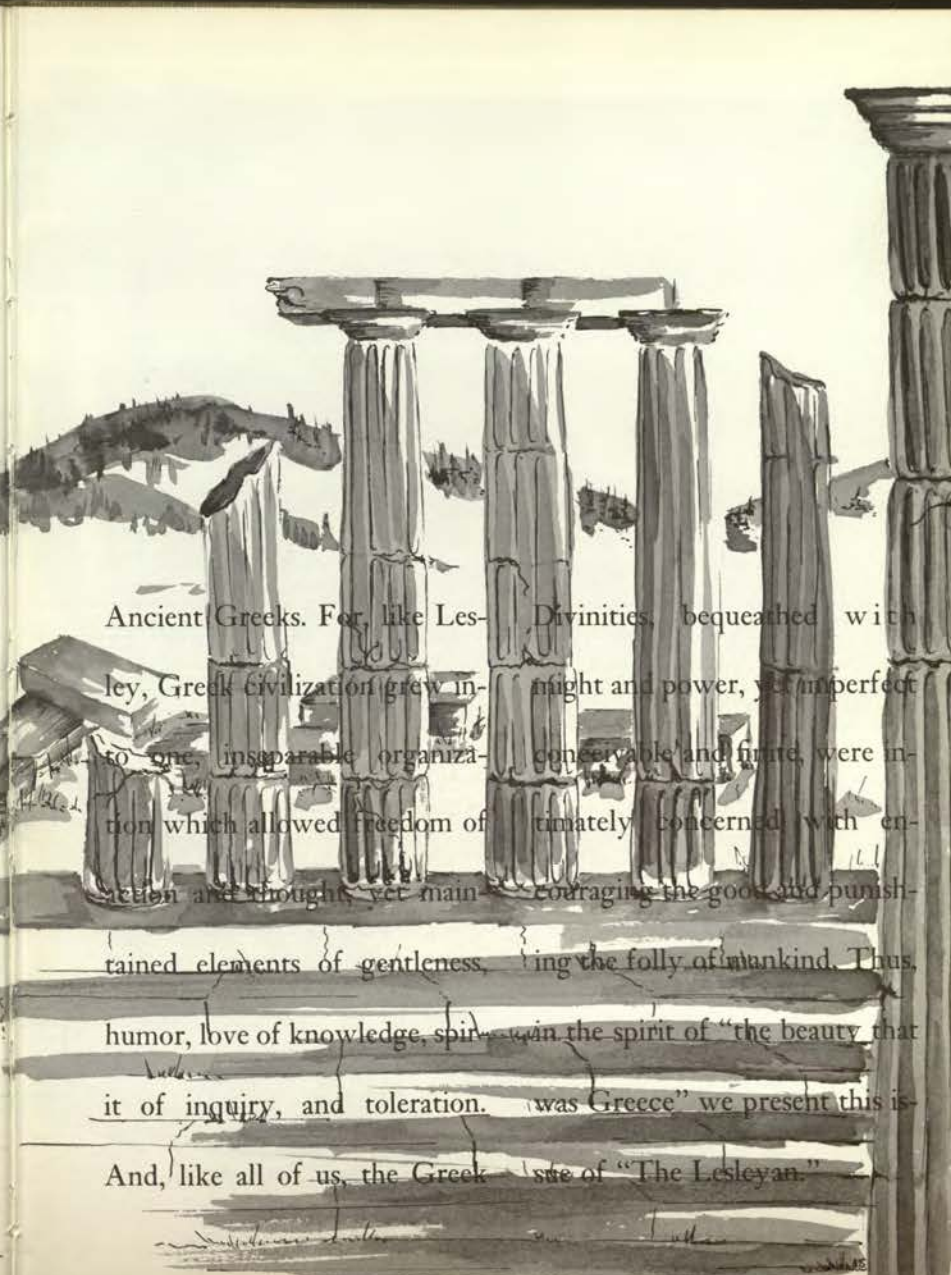

Ancient Greeks. For, like Lesley, Greek civilization grew into one, inseparable organization which allowed freedom of action and thought, yet maintained elements of gentleness, ing the folly of mankind. Thus, humor, love of knowledge, spirit in the spirit of “the beauty that it of inquiry, and toleration. was Greece” we present this issue of “The Lesleyan.” And, like all of us, the Greek



DON A. ORTON
A.M., Ed.D.

It was said that the third cup at every meal was drunk to Zeus . . . the master . . . the humanist god. Similarly, we acknowledge you President Orton . . . for we see Lesley's expanding objectives and persistent advancements as evidences of your fine guidance and of your genuine concern for human interests and ideals. May you continue to succeed in bringing to Lesley the humanism for which Zeus stood.



CLARA M. THURBER
M.A., Ed.D.

Our Athene, our symbol of wisdom . . . as Athene was one of the great Greek deities, so are you, Dean Thurber, one of the great leaders at Lesley . . . a preserver and protector, a presider over all of Lesley's facets—her arts, her sciences . . . her entirety. It is you to whom the daughters of Lesley look for leadership, for guidance, and for the torch of learning.





MISS FITZPATRICK . . .

you became our advisor when we were Sophomores . . . you found a handful of enthusiasts intent upon bringing anything that could be called "new tradition" to Lesley. You shared our enthusiasm . . . by guiding, by suggesting, and at times by redacting our newly-found ideas. To you, Miss Fitzpatrick, we express our thanks and appreciation for your sincere interest and support . . . and your wonderful warmth and wit.

OUR ADMINISTRATION . . .

our Apollos . . . without whom the sun would never rise nor the day begin . . . to you we express our appreciation . . . for the many hours you have spent in making our day.

OUR FACULTY . . .

the muses of our learning . . . we thank you . . . for opening our half-closed eyes to the wonders and fascinations of knowledge. So we have tasted from the spring of learning . . . a spring whose taste leaves an unquenchable thirst . . . you have guided us to this spring, and we have tasted of it.

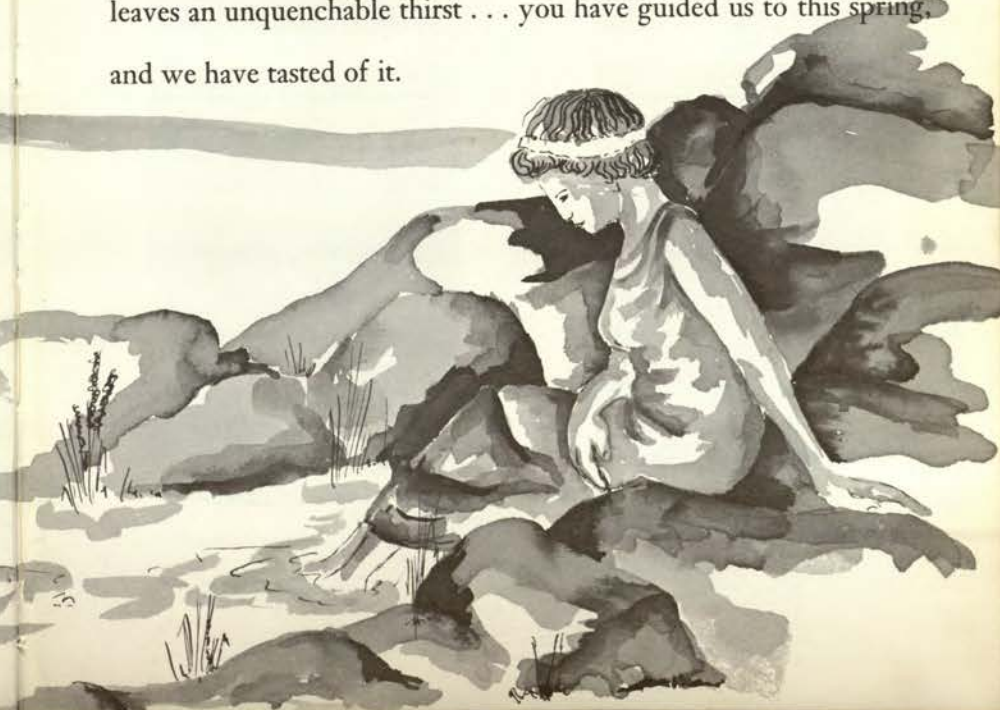

ELMER F. BENJAMIN
B.A., M.A.
Music



ELIZABETH N. BERGLUND
B.S. in Ed., M.A.
Elementary Education



HELEN FREEMAN
B.S. in Ed., M.A.
*Education, Director of the
Carroll-Hall School*



MARGARET G. GIFFORD
B.A., M. in Ed.
*Remedial Seminar, Psychology, Director
of the Walter F. Dearborn School*



G. PHILIP DOLAN
B.A., M.A.
Social Sciences



MARY BLANCHE FITZPATRICK
B.A., M.A.
Social Sciences



ANN HAMILTON
B.S.
Physical Education



PATRICIA C. HANLEY
B.L.S., M.A.
Librarian

DAVID HONICK
B.A., M.A.
English, Social Sciences



WINIFRED S. LAIR
Ed.M., Ed.D.
Psychology, Measurements

ELEANOR LEGER HUFF
B.S. in Ed., Ed.M.
Associate Director of Student Teaching



EDA M. LEVITINE
B.A., M.A.
Foreign Languages

ALMA B. MacCORMACK
B.S., M.A.
English



MARY MINDEß
B.S. in Ed., Ed.M.
Early Childhood Education

KATHLEEN B. McCANN
B.A., M.F.A.
English, Speech



ALLAN MORRIS
B.Ed., Ed.M.
Science, Mathematics

LESLIE M. OLIVER
M.A., Ph.D.
English, Social Sciences



RUSSELL G. SCHOFIELD
M.A., Ph.D.
English, Philosophy

JAMES O. ROBERTSON
B.A., M.A.
Social Sciences



DOROTHY E. SHARPLES
B.S. in Ed., M.A.
Art

JOHN F. SOLIN
B.A., M.Ed.
Psychology, Measurements



ELLIS SPEAR
B.S., M.A.
Science, Mathematics

MONIQUE C. SPAULDING
B.A., A.M.T.
Music



NATALIE K. VALLEE
Ed.M., Ed.D.
Science

ALFREDA R. WALES
B.S. in Ed., Ed.M.
Director of Student Teaching



MARY V. WRIGHT
B.S. in Ed., M.S. in Ed.
Director of the Lesley-Ellis School



BARBARA C. WICKSON
B.S.
Assistant to the President



MATHA B. ACKERSON
B.A., M.A.
Director of Admissions



JOHN J. CANAVAN, JR.
B.S.
*President's Assistant for Development
and Public Relations*



CATHERINE P. WELCH
B.S. in Ed., M.Ed.
Assistant Dean and Director of Placement



DORIS C. REED
B.S., M.S. in Ed.
Treasurer



JANET R. CUMMINGS
A.C.S.
College Bursar

CAROLYN W. KNIBBS
A.A.
*Secretary to the Director of Admissions
and Registrar*



HELEN I. MINTON
Secretary to the Dean



MILDRED E. CALLEY
Secretary to the Treasurer



JANET E. RICE
B.A. in Ec.
Assistant to Mr. Canavan

DOROTHY M. GIBLIN
Receptionist-Secretary



MARJORIE ANN McGIVERN
Secretary to the Assistant Dean



DAVID C. DOW
A.B., M.D.
College Physician

LILA EUBANKS
Infirmary Assistant



CLAIRE E. MCCARTHY
R.N.
College Nurse

IRENE H. ROBINSON
B.S.
Assistant Librarian

As seniors . . .

. . . we possess pleasant recollections of the commonly shared experiences that molded us as individuals and united us as a class. Our beginning, like the Greek legendary creation of men and gods, was chaotic. There was a gap, a vacancy, an undefined disorder. Gradually we merged to fill the gap with understanding and companionship, to replace the vacancy with participation and leadership, to make order out of a confusing background of facts, concepts, and relationships. When we go on to grow apart, we shall still retain a common purpose—to become, as the Muses, presiders over the arts and learning. It is with both reluctance and throbbing anticipation that we realize we near an end . . . and a beginning.



Jane Kudisch Ansin (Mrs.)



Maurine Lynne Bale

Naomi Toby Belson



Diane Lee Berkowitz

Sandra Berumen



Anne Whittemore Bryant



Faith Elizabeth Bowker



Carol Ann Cameron

Carolyn Kimball Campbell (Mrs.)



Alice Chastanet

Camilla Cole Chickering



Armene Chorbajian

Deanna Rachel Cohen



Patricia Ann Cole



Christine Teeven Cole (Mrs.)



Adrienne Anne Damon

Judith Davidson



Charleen Sandra Dinner



Patricia Ann Davis



Clare Virginia Doyle

Linda Natalie Drooker



Elaine Eisen



Myra Helen Drooker



Cynthia Ann Englund

Helaine T. Finkel



Joyce Susan Freedman



Marjorie MacKay Fleming (Mrs.)



Sally Greer Galway

Elinor Garely



Joan Perlroth Gelpey (Mrs.)



Mary Jane Garvey



Diane Gracia

Joan Platt Haas (Mrs.)



Marcella Elizabeth Harrington



Susan Harlow



Joan-Gayle Harrison

Eileen Hertz



Joan Loretta Janson



Marian Elaine Horvath



Ruth Judlowe

Linda Kane



Adele Krantz



Cynthia Zalvan Katzeff (Mrs.)



Stephanie Payson Lamport

Ruth Lenox



Melinda Louise Orpet



Susan Joan Levy



Dorothy O'Sullivan

Norma Glasser Penchansky (Mrs.)



Susan Pratzner



Doree Solomon Porter (Mrs.)



Ada Marcia Price

Brenda Rawding



Barbara Roffman



Sharon Riley



Janet Rosen

Judith Ann Rosen



Susanne Linda Scheps



Sandra Ruth Rosenthal



Irene Camille Scimone

Sandra Lee Scott



Sheila Barbara Skoburn

Marjorie Wolbarst Smith (Mrs.)



Penelope Mary Smith

Diane Mary Stratford



Judith Anne Wallace Bray (Mrs.)



Mary Thompson Taylor



Barbara Ruth Waterman

Gail Weisberg Saval (Mrs.)



Janet Myrtle Whalen



Ann Wekstein



Elsa Anne Wharton

Arleen Wilson Wiggetman (Mrs.)



Eleanor Mae Wolk

Marsha Reed

Susan Spiegel

1958-1962

As young Olympians we proved our
Spartan strength . . . and rallied to
the early morning drill.



ugggggghhhhh . . .



. . . towel, flashlights, and worldly possessions.

We were bonded to our masters, the sophomores,
for Orientation Week.



"This blathskite, descending from the demite ..."



"Hey, Mister, got a dime?"

Greek love of art knows
no limits.



Return those art folders to the art room!

In the Spring, we celebrated fifty years of Lesley's
progress.



"It can beat Dr. Schofield's hot rod"



"Would you care to drag?"



"Loyal Lesley daughters ..."

With Sophomore ingenuity
 we used basic black . . .
 a poem . . . a song . . .
 to make a coffee house.

Competition was at the
 bottom of every Greek
 pursuit.



"Drink and be merry, for what of the morrow?"

SING OUT

M. Eisenberg
 P. Smith



Sing out, sing out, for Spring is a-coming.

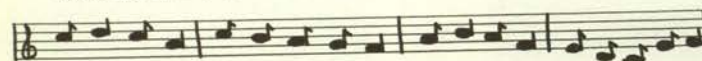

Sing out, sing out, for Winter is done. Our hearts rejoice that Lesley is one.



As Lesley joins in this season. We raise our voices with reason,

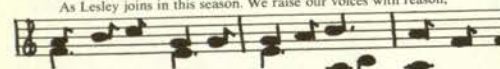

To pledge our hearts to her ideal. So let us join in and sing.

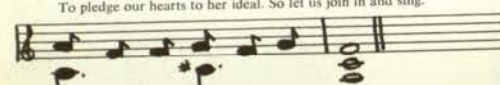

Praises for Lesley we'll bring.



Perhaps you remember the Halloween party . . .
 there was a prize for the best pumpkin head.



"Is that how Dr. Kildare would do it?"



"Need relief from acid indigestion, heartburn,
 and gas . . .?"



"They use Listerine."



"You don't need doughnuts . . . you need
 M.D.R."

There is a legend about a day in May . . . the
 Druids gathered garlands, and chose a queen . . .
 they honored her with festive dance . . . and song
 . . . and contest.



This beats Barnum and Bailey.



This, too, shall come to pass . . .



"He's going to give us that 'cheese' bit next."



Zeus crowns the queen.



She's lovely, she's engaged, she uses Ponds!



"Hark now, and you'll hear the song of May . . ."



The decision of the judges will be final.



"My feet are cold."

We were happy, and very proud . . . on that day
in May.



"Interlude" . . . the golden, purple sunset of our
Junior year.



"... and their lovely feet shall tread the ground
As they dance to the tune he plays."



"Irene, can she cook?"

They led us through our Senior year . . .



Sally and Penny

. . . but this year we missed two very good friends
. . . we were glad we knew them well.



A man long to be remembered . . .



"After I finish the ice cream, I'll eat the
spoon."

Sometimes we appeared to take our Senior responsibilities casually . . .



They went to Indiana.



Notice the poised gait of these Lesley Ladies.



CHICKEN!

. . . however, serious and thoughtful moments were much a part of our year.



"You say the ring is pretty, but I know
It is your hand that makes it so."



"We'll split the gas five ways."



I'm reading Superman tonight. It was on reserve.



LESLEY COLLEGE is more than the brick shell of the dormitories that house us and of the classrooms that seat us. It is you, governing . . . you, attending class meetings . . . you, giving strength to its system of honor. Lesley is you, with hand raised or writing . . . you, as a teacher of the young, and you, a young learner. It has meaning in your running to a club meeting . . . or enjoying the companionship of a cigarette and coffee. It is a place that is made familiar by the talk and laughter of friends . . . it is a home that becomes yours when you see your stale corsage or your warping print on the wall . . .



Row 1: M. Shaw, Recording Secretary, E. Schofield, Corresponding Secretary, Dr. Vallee, Advisor, S. Gal-

way, President, N. Belson, Vice President, I. Scimone, Treasurer, M. Orpet, Publicity Chairman.

STUDENT GOVERNMENT COUNCIL at Lesley is democratic. . . . Our ideals of a government of and for the citizens of Lesley is like the Athenian ideal of over two thousand years ago. . . . The student body voices its concern for policy or administration through student elected

members to the Council. . . . The Athenian ideal of democracy was not completely realized by them . . . it has not been perfectly achieved by us . . . yet, in this respect "Athens remains our teacher and our benefactor."

HONOR BOARD is an organization composed of student elected representatives whose purpose is to educate the student body to the Honor System, and to guide them in their understanding of it. . . . The Greeks spoke of honor as the spirit of an individual . . . a spirit which we give

to our public life in respecting authority . . . in respecting the laws that secure equal justice and protection . . . a spirit that is carried into our daily relations with one another. . . . At Lesley we aspire to the honor of Greece.



Row 1: S. Scheps, C. Englund, R. Judlowe, S. Galway, E. Saykin. Row 2: Dean Thurber, J. Ravelson, S. Klein, S. Davis, C. Cameron.

Row 1: E. Saykin. Row 2: D. Defoe, R. Judlowe, Chairman, Mrs. Benson, Advisor, L. Dow. Row 3: G. Nye, J. Lobow, G. Adams. Absent: P. Banks, J. Freedman.



RESIDENCE COUNCIL AND DINING ROOM COUNCIL

... to whom we liken Hestia, goddess of the hearth ... since it is the members of these councils who see that our hearth burns brightly and comfortably.



Row 1: J. Resnick, C. Brown, B. Billing. Row 2: Mrs. Benson, Advisor, S. Bush. Row 3: R. Judlowe, Chairman, J. Diggs, N. Rosenthal, S. Wilcon, M. Kirk. Absent: D. Berkowitz.

THE PENGUIN CLUB ... the commuters ... who are watchfully guided through the mist of dawn by the goddess Aurora, spend many hours adding spirit to the Lesley day.



Row 1: D. Wallace, Safety Representative, J. Carol, Vice President. Row 2: E. Vaipan, Treasurer, Mr. Morris, Advisor, D. O'Sullivan, President.



THE FOUR CLASSES at Lesley, through the leadership, discussion, and argue ideas . . . make decisions . . . create. together the classes are Lesley College.

SENIOR CLASS

President	Penny Smith
Vice President	Lynne Bale
Secretary	Dorothy O'Sullivan
Treasurer	Marjorie Fleming
Publicity Chairman	Judy Davidson
Honor Board Representative	Sue Scheps
Advisor	Miss Fitzpatrick



JUNIOR CLASS

President	Marilyn Saltz
Vice President	Avis Lovit
Secretary	Nancy Eisen
Treasurer	Sheila Foster
Publicity Chairman	Patricia Ratner
Honor Board Representative	Sheila Klien
Advisor	Mrs. Mindess

ership and direction of their officers meet, exchange, Each class has an originality and a unity of its own . . .

SOPHOMORE CLASS

President	Jane Finberg
Vice President	Ina Nesson
Secretary	Francine Braddon
Treasurer	Sue Golden
Publicity Chairman	Marjorie Stone
Honor Board Representative	Judy Ravelson
Advisor	Mrs. Spaulding



FRESHMAN CLASS

President	Carol Morrow
Vice President	Gay West
Secretary	Joan Eaton
Treasurer	Carol West
Publicity Chairman	Jan O'Connell
Honor Board Representative	Sandy Davis
Advisor	Miss Welch

← A3 →

“... the mind is restless, turbulent, strong, and



unyielding . . . as difficult to subdue as the wind . . .”





Athletics encourage stamina . . . spirit . . . and a fine character.



The classroom is the gymnasium of mental exercise.

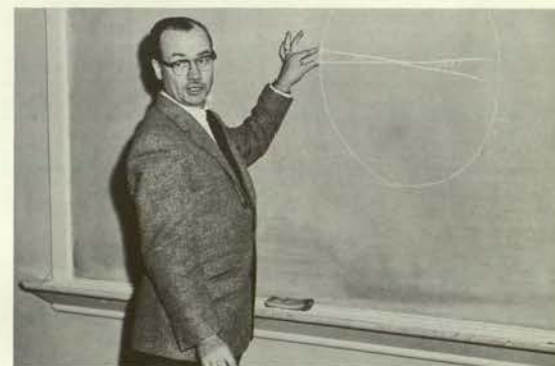

Lend an ear and it can reach your heart . . .



"A world to be born under your footsteps . . ."





Clubs compliment our individual interests . . .

EMERALD KEY . . . stands at Lesley's doors . . . to serve.



President
Vice President
Secretary
Treasurer
Advisor

Arleen Wiggetman
Rosalie Mogan
Sally Freihofer
Margaret Mary Gleason
Mrs. Ackerson

THETA ALPHA THETA takes its letters and its high standards of academic achievement from the Greeks . . .



President	Arleen Wiggetman
Vice President	Judith Davidson
Sec.-Treas.	Irene Scimone
Advisors	Mr. Honick
	Mrs. Wales

HILLEL, NEWMAN, AND STUDENT CHRISTIAN

President	Judith Bray
Vice President	Linda Goldin
Secretary	Janet Blanchard
Treasurer	Brenda Rawding
Publicity Chairman	Linda Dow
Advisor	Dr. Schofield



President	Helaine Finkel
Vice President	Eleanor Wolk
Secretary	Joanne Schultz
Treasurer	Dolores Glasser
Advisor	Mr. Honick

unite students in their faith . . . that they may worship together . . .
strengthen religious bonds . . . exchange religious ideas . . .



President	Diane Gracia
Vice President	Gerry Nye
Secretary	Gay West
Treasurer	Paula Gallegani
Chairman	Martha Saunty
	Joy Wainwright
	Faith Bowker
Advisors	Mr. Solin
	Father Scorzoni

FRIENDS OF THE LIBRARY . . . friends of the written word
 . . . a never ending quest for new enlightening material . . . perpetu-
 ators of knowledge.



President
 Vice President
 Sec.-Treas.
 Publicity Chairman
 Advisor

Linda Drooker
 Ruth Lenox
 Judy Kimball
 Myra Drooker
 Dr. Oliver

To Calliope . . . the muse of epic poetry . . . PENDULUM appeals
 . . . Yet she finds that Calliope is merely the personification of Lesley
 girls whose fine literary contributions to this magazine make Pen-
 dulum the success it is . . .



Editor-in-Chief
 Literary Editor
 Business Editor
 Advertising Editor
 Publicity
 Secretary
 Public Relations
 Advisor

Judy Rosen
 Gail Perrault
 Rosalyn Cohen
 Norma Penchansky
 Adele Krantz
 Judy Pinn
 Susan DiNunzio
 Dr. Oliver

LANTERN . . . composed of future Homers pursuing creativity
 . . . capturing and reproducing informative news . . . our messengers.



Editor-in-Chief
 Assistant Editor
 News Editor
 Acting Advertising Editor
 Layout
 Photography
 Circulation Co-Editors

Joyce Levy
 Marcia Turkewitz
 Carolee Gott
 Carol Goldman
 Elaine Lubar
 Mary Moore
 Deborah Gitenstein
 Joyce Finkelstein

Art Editor
 Publicity Co-Editors
 Business Manager
 Rewrite Editor
 Advisor

Charlotte McKeone
 Sandy Stolzberg
 Wendy Cole
 Jeanette Matula
 Susan Golden
 Mrs. Huff

Terpsichore . . . muse of the dance . . . the ever watchful, silent observer and mentor . . . invisible to the eye . . . yet keenly felt and manifested by the MODERN DANCE CLUB.



President
Vice President
Advisor

Anne Bryant
Faith Bowker
Miss Hamilton



Thalia . . . the muse of comedy and poetry . . . lends the drama of the Greek Amphitheatre to the THALIAN CLUB.



President
Vice President
Secretary
Treasurer
Publicity Chairman
Advisor

Nancy Eisen
Marjorie Stone
Lovisa Wells
Brenda Rawding
Faith Bowker
Mrs. McCann

GLEE CLUB . . . the muses who practice and perform to give others the charm of a song . . .



President
Manager
Secretary
Treasurer
Publicity Chairman
Librarian
Advisor

Janet Whalen
Carolee Gott
Paula McKinnis
Geraldine Nye
Judy Pierce
Janet Heske
Mr. Benjamin

INTERNATIONAL RELATIONS CLUB . . . our Hermes . . .
 our messenger of understanding . . . our awareness of the world's
 problems.



President	Marcia Wyman
Vice President	Edythe Wyman
Secretary	Sheila Foster
Treasurer	Carol Stark
Publicity Chairman	Charlotte McKeone
Advisor	Mr. Robertson

LESLEY SERVICE ORGANIZATION . . . a star in the night
 . . . a candle leading the way . . . people helping people . . . and there
 was light . . .

President	Eleanor Goldman
Vice President	Donna Frye
Secretary	Elaine Lubar
Treasurer	Carol Goldman
Publicity Chairman	Wendy Cole
Advisor	Dr. Lair



Row 1: Sue Murphy, Treasurer, Carol Brown,
 Vice President, Joanne Baumberg, Secretary.
 Row 2: Beverly Siskin, Fire Warden, Missing,
 Penny Banks, President



Nancy Hailer, Fire Warden, Sheila Higgins,
 Treasurer, Diane Sawyer, Secretary, Barbara
 Billings, Vice President, Gail Adams, President.

Our ELOISE is not at the Plaza.



MELLEN . . . the old psychology lab has
 permanent residents.





OXFORD . . . "on the street where you live . . ."

President
Vice President
Secretary
Treasurer
Fire Warden

Debbie Defoe
Jill Resnick
Sue Straub
Sandra Hargraves
Lois Sommerfield



CAMBRIDGE . . . began its Freshman Year, too . . .

President
Vice President
Secretary
Treasurer
Fire Warden
Social Chairman

Elaine Saykin
Nancy Rosenthal
Ginny Maloney
Gay West
Beth Frankel
Nancy Stone



GREY . . . at the corner of the Lesley block . . .

President
Vice President
Secretary
Treasurer
Fire Warden

Linda Dow
Judith Diggs
Esther Rountos
Sally Freihofer
Myra Mazer



CROCKETT . . . a tribute to a great man . . .

President
Vice President
Secretary
Treasurer
Fire Warden

Dottie Downey
Sue Bush
Sue Lombard
Karen Finkle
Judy Carbonella





The FIRST FLOOR is closest to the laundry room . . .



The SECOND FLOOR will soon discard



the "underclassmen" label . . .

President
Vice President
Secretary
Treasurer
Fire Warden

Joan Lubow
Mary Kirk
Margaret Mary Gleason
Karen Silverman
Patty Seltzer

President
Vice President
Secretary
Treasurer
Fire Warden

Gerry Nye
Sue Wilcon
Joy Wainwright
Sue Kaplan
Sue Newman



The THIRD that made a revolution . . .



Judith Rosen, Treasurer, Joan Janson, Secretary, Diane Berkowitz, Vice President, Sue Pratzner, Fire Warden, Joyce Freedman, President.

In the eve, the thoughts of mortals wander . . .



The hungry and the ailing are tended . . .



"The fool that eats till he is sick must fast till he is well."



Their friendly, informal ways make these years more meaningful . . .



You seldom see a professor alone . . .

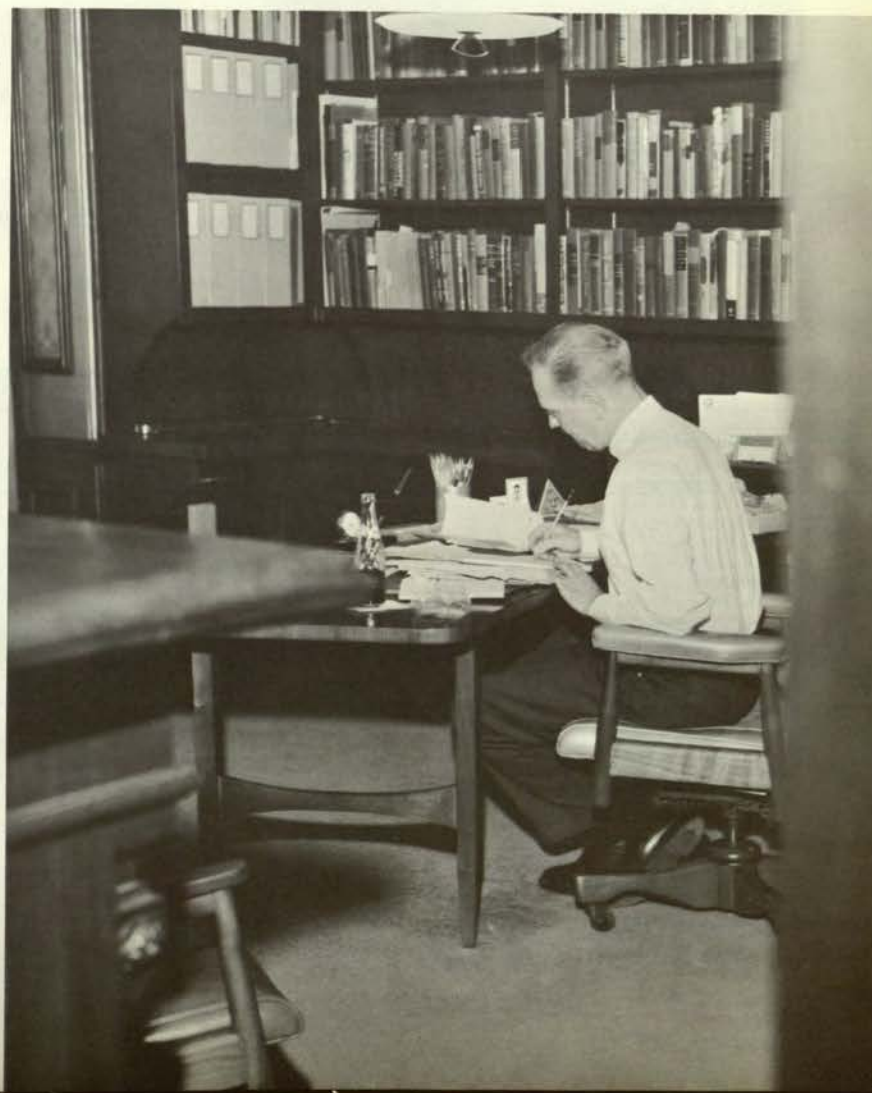

A yearbook consists of long hours of work and the 1962 Lesleyan is no exception. The staff has worked devotedly. Mrs. MacCormack as proofreader has given much of her time; Miss Sharples, our advisor, has given not only time and effort, but comfort and encouragement . . . to these people we owe our yearbook!

Joan-Gayle Harrison
Editor-in-Chief

BUSINESS STAFF

Eileen Hertz, Assistant Editor
Susanne Schepps, Assistant Editor
Elaine Eisen, Chairman
Camilla Chickering
Deanna Cohen
Charleen Dinner
Diane Gracia
Susan Harlow
Linda Kane
Brenda Rawding
Sharon Riley
Barbara Roffman
Sandra Scott
Diane Stratford
Barbara Waterman
Janet Whalen

LAYOUT STAFF

Marian Horvath
Joan Jansen

LITERARY STAFF

Susan Levy
Janet Rosen



ANSIN, JANE KUDISH (Mrs.)
23 Kenilworth Street
Newton, Mass.

Hillel, Glee Club, Sophomore Project, Freshman Dorm Treasurer, Sophomore Dorm Treasurer.

BALE, MAURINE LYNNE
164 Forest Ave.
Glen Ridge, N. J.

Student Christian Association, L.S.O., Student Government Assembly Chairman, Dramatic Club President, Senior Class Vice President, May Day Queen Committee, Chairman of Big and Little Sister Dinner, Delegate to Eastern States Teachers Conference, Secretary to Lesleyan.

BELSON, NAOMI TOBY
50 Park Vale Ave.
Allston 34, Mass.

Hillel, Building Fund Chairman, Vesper Committee, Freshman Class S.G.C. Representative, Vice Student Government President.

BERKOWITZ, DIANE LEE
9 Puddingstone Road
South Brookline, Mass.

Transferred from University of Massachusetts 1959, Hillel, Dramatics Club, Lantern, Sophomore Project, Vice President of Senior Dorm.

BERUMEN, SANDRA
Carrera K 6 #75-93
Bogota, Columbia—South America

Transferred from Skidmore College 1959, Student Christian Association, Modern Dance Club President, Friends of the Library, Eastern State Teachers Conference, N.E.A. International Affairs Conference, Theta Alpha Theta.

BOWKER, FAITH E. M.
5 Pondview Ave.
Scituate, Mass.

Transferred from Lasell Jr. College 1960, Newman Club officer, Modern Dance Vice President, Thalian Club Publicity Chairman, Junior Prom Committee, S.T.E.-A.M., Junior Dorm Safety Warden, L.S.O., Lantern Reporter.

BRAY, JUDITH WALLACE (Mrs.)
15 Phillips Road
South Portland, Me.

Transferred from Westbrook Jr. College 1960, Student Christian Association President, Program Chairman, Madrigals, Glee Club, L.S.O., Lantern.

BRYANT, ANNE W.
731 West Main Street
Cheshire, Conn.

Transferred from Dean Jr. College 1960, Student Christian Association, S.T.E.A.M., Modern Dance President.

CAMERON, CAROL ANN
2 Keane Road
West Roxbury, Mass.

Newman Club, Penguin Club President, Honor Board Representative (Penguin Club), Handbook Committee, International Relations Club, Glee Club, Election Committee.

CAMPBELL, CAROLYN KIMBALL (Mrs.)
60 White Street
Littleton, Mass.

Student Christian Association Treasurer, Election Committee, Sophomore Dorm Vice President.

CHASTANET, ALICE
Vigie
St. Lucia, West Indies
Newman Club, Penguin Club.

CHICKERING, CAMILLA C.
77 Hillcrest Road
Belmont 78, Mass.
Student Christian Association, Penguin Club, Glee Club Treasurer.

CHORBAJIAN, ARMENE
18 Apache Trail
Arlington, Mass.
Student Christian Association Treasurer, Glee Club, Penguin Club.

COHEN, DEANNA RACHEL
64 Ormond Street
Mattapan, Mass.
Hillel, Dramatics Club, Sophomore Project, International Relations Club, Lesleyan Staff.

COLE, CHRISTINE TEEVEN (Mrs.)
35 Fairview Street
Winthrop 52, Mass.
Student Christian Association, Emerald Key Secretary, Glee Club, Honor Board, Penguin Club.

COLE, PATRICIA ANN
61 Oakley Lane
Waltham, Mass.
Newman Club, Glee Club, Penguin Club Treasurer.

DAMON, ADRIENNE ANNE
49 Sycamore Road
South Weymouth, Mass.
Transferred from Nasson College 1959.

DAVIDSON, JUDITH I.
129 Cabot Street
Newton 58, Mass.
Hillel, Penguin Club, S.G.A. Store Manager, L.S.O., Theta Alpha Theta Vice President, Senior Class Publicity Chairman.

DAVIS, PATRICIA ANN
Merry Meeting Road
New Durham, New Hampshire
Transferred from Fitchburg State College 1959, Newman Club, L.S.O., S.T.E.A.M., Penguin Club.

DINNER, CHARLEEN SANDRA
2 Morton Road
Swampscott, Mass.
Hillel, Building Fund, President of Oxford Hall, Residence Board, Freshman Handbook, Lesleyan Staff.

DOYLE, CLARE VIRGINIA
67 Hillside Ave.
Arlington, Mass.
Transferred from Cambridge Jr. College 1960, Student Christian Association, S.T.E.A.M.

DROOKER, LINDA NATALIE
255 Tappan Street
Brookline 46, Mass.
Transferred from Boston University Jr. College 1960, Hillel Publicity Chairman, Friends of the Library President, Penguin Club.

DROOKER, MYRA HELEN
255 Tappan Street
Brookline 46, Mass.
Transferred from Chandler School for Women 1958, Hillel, Friends of the Library Publicity Chairman, Penguin Club.

EISEN, ELAINE
1215 Commonwealth Ave.
W. Newton, Mass.
L.S.O., Children's Christmas Party Chairman, Junior Prom Committee Chairman.

ENGLUND, CYNTHIA ANN
201 Old Westford Road
Chelmsford, Mass.
Student Christian Association Secretary and President, Glee Club, Junior Class Honor Board Representative, Honor Board Chairman, Delegate to Eastern States Teachers Conference, Lesleyan Layout Editor.

FINKEL, HELAINE T.
14 Gibbs Street
Brookline, Mass.
Hillel President, Lantern, Friends of the Library, Building Fund, L.S.O., Handbook Committee, Penguin Club, Delegate to Eastern States Teachers Conference.

FLEMING, MARJORIE E. MAC KAY (Mrs.)
45 Arlington Road
Melrose, Mass.
Newman Club President, Glee Club, S.T.E.A.M. President, Junior Prom Committee, Lantern, Senior Class Treasurer, Lesleyan Staff.

FREEDMAN, JOYCE SUSAN
17 Sunset Road
Newton 58, Mass.
Transferred from Centenary College for Women 1959, Co-Chairman Children's Christmas Party, Junior Dorm President, Senior Dorm President, Glee Club, Sophomore Class Project, Pendulum.

GALWAY, SALLY GREER
60 Dryden Road
Upper Montclair, N. J.
Transferred from Connecticut College for Women 1959, Lantern Staff, Sophomore Dorm Vice President, Honor Board Chairman, Student Government President, Pendulum Staff.

GARELY, ELINOR
80 Broadman Parkway
Jersey City 5, N. J.
Hillel, L.S.O., Thalian Club, Pendulum Staff.

GARVEY, MARY JANE
6 Hillside Ave.
Winchester, Mass.
Newman Club, Penguin Club, Building Fund.

GELPEY, JOAN PERLROTH (Mrs.)
86 Maple Street
Malden, Mass.
Hillel, Friends of the Library, Pendulum Advertising Manager, Building Fund, Lantern Staff, Junior Prom Committee.

GRACIA, DIANE MARY
18 King Philip Ave.
Somerset, Mass.
Newman Club President, Sophomore and Junior Dorm President, Glee Club, Thalian Club, S.G.C. Store Manager, Election Committee, Junior Prom Committee, S.T.E.A.M., Lesleyan Staff.

HASS, JOAN PLATT (Mrs.)
26 Park Vale Ave.
Allston, Mass.
Hillel, Thalian Club Secretary, Sophomore Dorm Treasurer.

HARLOW, SUSAN

3 Garden Place
Pelham, New York
Student Christian Association, Glee Club Assistant Librarian, Librarian, Manager, Dramatic Club, Handbook Committee, Big and Little Sister Banquet Committee.

HARRINGTON, MARCELLA E.

105 Bigelow Street
Fall River, Mass.
Newman Club Publicity Chairman, Glee Club.

HARRISON, JOAN-GAYLE

Fern Hill Road
Bristol, Connecticut
Hillel, Delegate to New York Conference, Junior Class Planning Board Chairman, Glee Club, Editor of Lesleyan.

HERTZ, EILEEN

61 Wright Road
Rockville Centre, N. Y.
Hillel, Freshman Dorm Vice President, L.S.O., Lesleyan Staff.

HORVATH, MARIAN ELAINE

347 Hawkins Ave.
Lake Ronkonkoma, L.I., N. Y.
Student Christian Association, L.S.O. Publicity Chairman, Modern Dance Publicity Chairman, Junior Dorm Treasurer, May Day Queen Committee, Publicity, Lesleyan Staff.

JANSON, JOAN

219 Knollwood Ave.
Cranston, Rhode Island
Newman Club, Lantern Layout Editor, Handbook Committee, Senior Dorm Secretary, L.S.O., Lesleyan Staff.

JUDLOWE, RUTH BARBARA

4 - 53 17th Street
Fair Lawn, New Jersey
Freshman Dorm President, Junior Dorm President, May Day Chairman, Residence Chairman, Lesleyan Photography Editor.

KANE, LINDA BETH

64 Brenwood Street
Fall River, Mass.
Hillel, International Relations Club, S.T.E.A.M., Lesleyan Staff.

KATZEFF, CYNTHIA ZALVAN (Mrs.)

375 Mt. Auburn Street
Watertown, Mass.
Hillel, Lantern Rewrite Editor, L.S.O., Handbook Chairman.

KRANTZ, ADELE

Curtis Terrace
Fairfield, Conn.
Hillel, L.S.O., Modern Dance, Pendulum Business Staff, Lesleyan Staff.

LAMPORT, STEPHANIE P.

"Juniper Hill"
Westport, Conn.
Sophomore Dorm Fire Warden.

LENOX, RUTH

145 Sherwood Road
Medford 55, Mass.
Transferred from Lowell State College 1960, Newman Club, Handbook Chairman, Honor Board Secretary, Glee Club, Friends of the Library Vice President and Secretary, Penguin Club, Student National Education Association President and Newspaper Editor.

LEVY, SUSAN JOAN

91 Sewall Avenue
Winthrop, Mass.
Hillel, L.S.O., Lesleyan Staff.
7118-3 Lesley JS-6 Tape 3
14 - 45

ORPET, MELINDA LOUISE

10 Parade Hill Road
New Canaan, Conn.
Newman Club, Emerald Key Society Secretary, Junior Class Publicity Chairman, Delegate to New York Conference, Theta Alpha Theta, Who's Who in American Colleges, Lantern, Sophomore Class Student Government Representative, Student Government Publicity Chairman, Lesleyan Assistant Editor and Literary Editor.

O'SULLIVAN, DOROTHY E.

715 Belmont Street
Belmont, Mass.
Newman Club Vice President and Treasurer, Penguin Club President and Secretary, Junior Class Ring Chairman, May Day Decoration Chairman, S.T.E.A.M., Senior Class Secretary, Lesleyan Photography Editor, Student Government Council.

PENCHANSKY, NORMA GLASSER (Mrs.)

79 Holbrook Road
White Plains, New York
Hillel, L.S.O., Modern Dance, Pendulum, Lesleyan Staff.

PORTER, DOREE SOLOMON (Mrs.)

1440 Beacon Street
Brookline, Mass.
Hillel, Thaliens, Decoration for Prom Committee.

PRATZNER, SUSAN

452 Kerr Lane
Springfield, Delaware County, Penn.
Student Christian Association, Freshman Class Vice President, Glee Club.

PRICE, ADA MARCIA

61 Raynor Street
Lowell, Mass.
Hillel, L.S.O. Secretary, Modern Dance, Lantern, S.T.E.A.M., Lesleyan Staff.

RAWDING, BRENDA

60 Westland Road
Weston, Mass.
Transferred from Lasell Jr. College 1960, Student Christian Association, Treasurer, Glee Club, Thaliens, Treasurer, S.T.E.A.M., Recreation Committee, Mock Election Committee, N.S.A. Conference—Wesleyan University, Lesleyan Staff.

REED, MARSHA

52 Lawrence Avenue
Roxbury, Mass.

RILEY, SHARON

R.F.D. 3
New Fairfield, Conn.
Transferred from Dean Junior College 1960, Newman Club, Thalian Dramatic Club.

ROFFMAN, BARBARA

580 Standish Road
Teaneck, New Jersey
Hillel, Dramatic Club, Sophomore and Junior Dorm Secretary, Prom Committee, Publicity.

ROSEN, JANET

675 Fairway Dr.
Miami Beach, Florida
Transferred from the University of Wisconsin 1959, Hillel, L.S.O., Lantern, Lesleyan Staff.

ROSEN, JUDITH ANN

35 Elmway Street
Providence, Rhode Island
Hillel, Lantern, Friends of the Library, Sophomore and Junior Class Treasurer, Pendulum Editor.

ROSENTHAL, SANDRA RUTH

41 Wessex Road
Newton Centre 59, Mass.
Hillel Club, Student Government Council, Conference Chairman, The Mary Wright Annual Award, Delegate to Eastern States Teacher's Conference, L.S.O., Junior Prom Committee, Big-Little Sister Dinner Chairman, Lantern, Lesleyan Business Editor.

SAVAL, GAIL WEISBERG (Mrs.)

22 James Street
Brookline, Mass.
Hillel, Class Chairman of Project, L.S.O., Junior Dorm, Fire Warden, Lesleyan Staff.

SCHEPS, SUSANNE LINDA

Hillandale Road
Port Chester, New York
Hillel, Freshman Dorm, Vice President, Thalian Club, Sophomore Class Vice President, Senior Class Representative to Honor Board, Lesleyan Staff.

SCIMONE, IRENE CAMILLE

16 Enfield Road
Winthrop, Mass.
Newman Club, Freshman Class

Publicity Chairman, Sophomore Class Publicity Chairman, Junior Class Vice President, Junior Prom Chairman, Student Government Treasurer, Theta Alpha Theta Secretary-Treasurer, Lantern Art Editor, Pendulum Art Editor, Penguin Club Publicity Chairman, Delegate to Northeastern Teacher's Conference, Honor Board, Emerald Key Society, Who's Who in American Colleges, Glee Club, S.T.E.A.M., Lesleyan Art Editor.

SCOTT, SANDRA LEE

99 Colby Road
Braintree, Mass.
Transferred from Wheelock College 1959. Student Christian Association.

SKOBURN, SHEILA BARBARA

586 Harvard Street
Mattapan 26, Mass.
Hillel, Friends of the Library, Penguin Club, Lantern Circulation Editor, Assistant Editor.

SMITH, MARJORIE WOLBARST (Mrs.)

90 Boulder Road
Newton Centre, Mass.
Lantern Secretary, News Editor, L.S.O., Junior Class Secretary, Vesper Committee, Student Government Election Chairman.

SMITH, PENELOPE MARY

8 Washington Street
Rutland, Vermont
Student Christian Association, Glee Club, Freshman Class Secretary, Sophomore Class Secretary, Junior Class President, Senior Class President, Thalian Club, Leader of Madrigals, Emerald Key Society, Assistant Freshman Leader, S.T.E.A.M. Conference.

SPIEGEL, SUSAN
48 Corey Road
Brookline 46, Mass.

STRATFORD, DIANE MARY
22 Suffolk Road
Wellesley Hills, Mass.
Newman Club, Freshman and
Sophomore Dorm Secretary, Pen-
guin Club, L.S.O., Lesleyan Staff.

TAYLOR, MARY THOMPSON
16 Cold Spring Drive
Boxford, Mass.
Student Christian Association Pub-
licity Chairman, Penguin Club,
Lantern.

WATERMAN, BARBARA R.
R.F.D. 2, Easton Road
Monroe, Conn.
Student Christian Association Vice

President, Sunshine Committee
Chairman, L.S.O., Lantern Co-
Circulation Editor, Theta Alpha
Theta President, Glee Club, New
England Conference for Student
Teachers in Swampscott, Student
N.E.A. Conference in Peterboro.

WEKSTEIN, ANN
364 Blue Hill Parkway
Milton 86, Mass.
Hillel, Penguin Club, L.S.O. Presi-
dent, Building Fund.

WHALEN, JANET MYRTLE
278 Lake Street
Belmont, Mass.
Student Christian Association Pro-
gram Chairman, Glee Club Presi-
dent, Madrigals, Penguin Club Vice
President, May Day Music Chair-
man.

WHARTON, ELSA ANNE
22 James Street
Brookline, Mass.
Transferred from Boston Univer-
sity 1960, Hillel, Glee Club, Pen-
guin Club.

WIGGETMAN, ARLEEN
WILSON (Mrs.)
32 Sidlaw Road
Brighton, Mass.
Freshman Class President, Sopho-
more Class President, Emerald Key
Society, Who's Who in American
Colleges, Theta Alpha Theta.

WOLK, ELEANOR MAE
54 Winston Road
Dorchester, Mass.
Hillel Vice President, L.S.O. Chair-
man of Fashion Show, Building
Fund, Penguin Club, Election Com-
mittee.

FOR SMART HAIR GROOMING



♪ A Little Dab Will Do Ya! ♪

BEECHAM PRODUCTS INC., Clifton, N. J.

Silvikrin[®] Shampoo



Silvikrin put the "0-0-0" in shampoo

BEECHAM PRODUCTS INC., Clifton, N. J.

BEST WISHES TO THE SENIOR CLASS

FROM

THE SOPHOMORE CLASS

"GUITARS"
and
"BANJOS"

DOMESTIC and IMPORTED

**E. U. WURLITZER
INC.**

76 Bedford Street
Boston, Mass.
HA 6-3897

CONGRATULATIONS

1962

Penguin Club



**HOWARD Johnson's
FISH FRY**

CONTAINS

PURE SILVIKRIN



Silvikrin put the "O-O-O" in shampoo

BEECHAM PRODUCTS INC., Clifton, N. J.

All you can eat for
\$1.00

French Fried Potatoes—
Cole Slaw—Tartar Sauce—
Rolls and Butter

Wednesday Night
5 to 9 P.M.

1120 Soldiers Field Rd.
Brighton, Mass.

Best Wishes

from the

GLEE CLUB



So convenient for
your Checking Account
and all other bank services.

**HARVARD TRUST
COMPANY**

6 Offices in Cambridge
MEMBER FEDERAL DEPOSIT
INSURANCE CORPORATION

"GUITARS"
and
"BANJOS"

DOMESTIC and IMPORTED

**E. U. WURLITZER
INC.**

76 Bedford Street
Boston, Mass.
HA 6-3897

CONGRATULATIONS

1962

Penguin Club

Best Wishes to the
Class of 1962

Eloise Hall
Mellon Hall
Oxford Hall

Third Floor White Hall

OUR COMPLIMENTS AND CONGRATULATIONS . . .

ACROPOLIS RESTAURANT

CAMBRIDGE HALL

CARDELL'S RESTAURANT

N.R. CHADWICK COMPANY
(pens & pencils)

CROCKETT HALL

FIRST FLOOR WHITE HALL

TOM GALVIN
(L. G. Balfour Co.)

GREY HALL

MARGARET'S DRESS SHOP

MODERN DANCE CLUB

PENDULUM

SECOND FLOOR WHITE HALL

SERINO'S INSURANCE CO.

THETA ALPHA THETA

BEST WISHES

Mr. and Mrs. Maurice E. Bale

Mr. and Mrs. Irving Belson

Mr. and Mrs. Jack Berkowitz

Mr. and Mrs. Lewis A. Chickering

Mr. and Mrs. William Young Cole

Mr. and Mrs. Morris Davidson

Mr. and Mrs. George Davis

Mr. and Mrs. David M. Dinner

Mr. and Mrs. Sammy Eisen

Mr. and Mrs. Arthur Englund

Mrs. Abrem Garely

Mr. and Mrs. Leo F. Garvey

Oscar A. Glasser and Family

Mr. and Mrs. Thomas J. Gracia

Mr. and Mrs. Edward E. Harlow

Mr. and Mrs. Louis B. Harrison

Mr. and Mrs. Abe Hertz

Mrs. Helen Horvath

Dr. and Mrs. Abram Judlowe

Mr. and Mrs. James Kane

Mr. and Mrs. Michael Koplowitz

Mrs. Alice F. Orpet

Dr. and Mrs. Max Platt

Mr. and Mrs. Edward I. Price

Dr. and Mrs. Reid A. Rawding

Mr. and Mrs. Sidney Roffman

Mr. and Mrs. Albert Rosen

Mr. and Mrs. Nathan M. Rosenthal

Dr. and Mrs. H. Scheps

Mr. and Mrs. Abraham Skoburn

Mr. and Mrs. Carl R. Smith

Mr. and Mrs. Ben Solomon

Mr. and Mrs. James Joseph Stratford, Jr.

Mr. and Mrs. Raymond Waterman

Mr. and Mrs. Arthur I. Wolk

Dr. and Mrs. Abraham J. Wekstein

Dr. and Mrs. Jacob Zalvan



idea man . . .
the Keller yearbook
representative



ROSSELL FARNHAM



To the casual reader a yearbook is often simply an "album" of pictures with accompanying identifications and enough written text to fill up the remaining holes on the pages. Merely ink on paper . . . though nice to own and enjoy.

But to the staff and the adviser the yearbook means much more. For yearbook work comprises a multitude of details: Layout, Art, Photography, Copy, Typography, Covers and Binding (not to mention the small detail of money-raising). Highly technical and often confusing, these details are at the very least time-consuming and a source of anxiety to a staff unless the publisher's representative is company-trained to give needed help and suggestions.

All representatives for Wm. J. Keller Inc. are skilled in the many facets of yearbook work, having at their finger-tips the answers to yearbook problems as well as a multitude of ideas for new graphic arts special effects, to enable the staff to produce a yearbook that is different and attractive. Your Keller salesman is more than a technical adviser, he is a "clearing-house" of yearbook ideas.

Wm. J. Keller Inc.

Publishers of Finer Yearbooks

Buffalo 15, New York