

Lesley University

DigitalCommons@Lesley

Yearbooks

Special Collections and Archives

1-1-1967

Lesleyan, 1967

Lesley College

Follow this and additional works at: <https://digitalcommons.lesley.edu/yearbooks>

Recommended Citation

Lesley College, "Lesleyan, 1967" (1967). *Yearbooks*. 44.
<https://digitalcommons.lesley.edu/yearbooks/44>

This Book is brought to you for free and open access by the Special Collections and Archives at DigitalCommons@Lesley. It has been accepted for inclusion in Yearbooks by an authorized administrator of DigitalCommons@Lesley. For more information, please contact digitalcommons@lesley.edu, cvrattos@lesley.edu.



Lesleyon

LESLEYAN 1967

CD
3061
.L4563
1967
C11

Lesley College
Yearbook
Cambridge,
Massachusetts



*You are born,
and you open your eyes,
and soon,
you step into the beautiful world
around you —*

The World of Youth.

*You grow, and have questions,
and search for the answers*

*Your world is full of emotions —
joy, sadness, contentment and anxiety,
determination and indecision —
but you do grow.*

*And as you grow, you learn —
and each lesson becomes harder*

*But you remain only a short time in
this special world of youth, as you
move on to the challenges and responsibilities
of adulthood.*

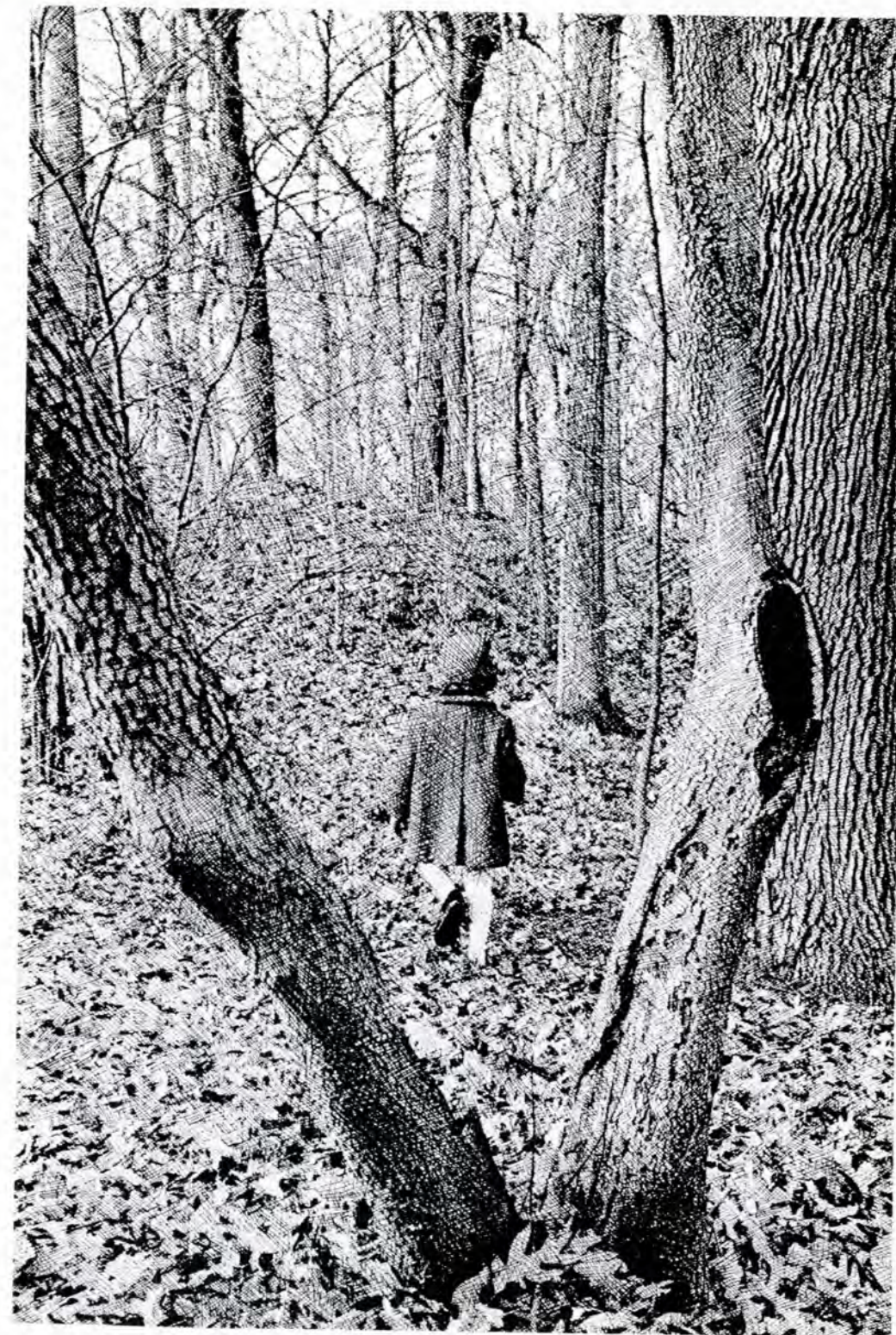



Hours, days, weeks, . . . time passes. . . .
 Change is ever-present.
 We glide from season to season. . . .

May 10, 1965



*In the spring a livelier iris changes on
 the burnished dove;
 In the spring a young man's fancy
 lightly turns to thoughts of love.*

Alfred, Lord Tennyson

....and memories linger, though years fly past....



*Youth is alive, and once we too were young,
Dreamed we could make the world all over new,
Tossed eager projects lightly from the tongue,
And hoped the hurrying years would prove them
true.*

Gamaliel Bradford



*I see not a step before me as I tread on
another year;
And what looks dark in the distance,
May brighten as I draw near.*

Mary Gardiner Brainard



*Be not blind, but open-eyed to the great
wonders of Nature*

A Book of Morals



*The hills are like shouts of children
who raise their arms, trying to catch
stars.*

Tagore

*. . . . and
the reality
of today
pushes aside
the yesterday
of innocence. . . .*



....as we prepare to meet the world of tomorrow.



*Remembered joys are never past,
At once the fountain, stream,
and sea,
They were, they are, they yet
shall be —*

J. Montgomery



All experience is an arch, to build upon.

Henry Brooks Adams



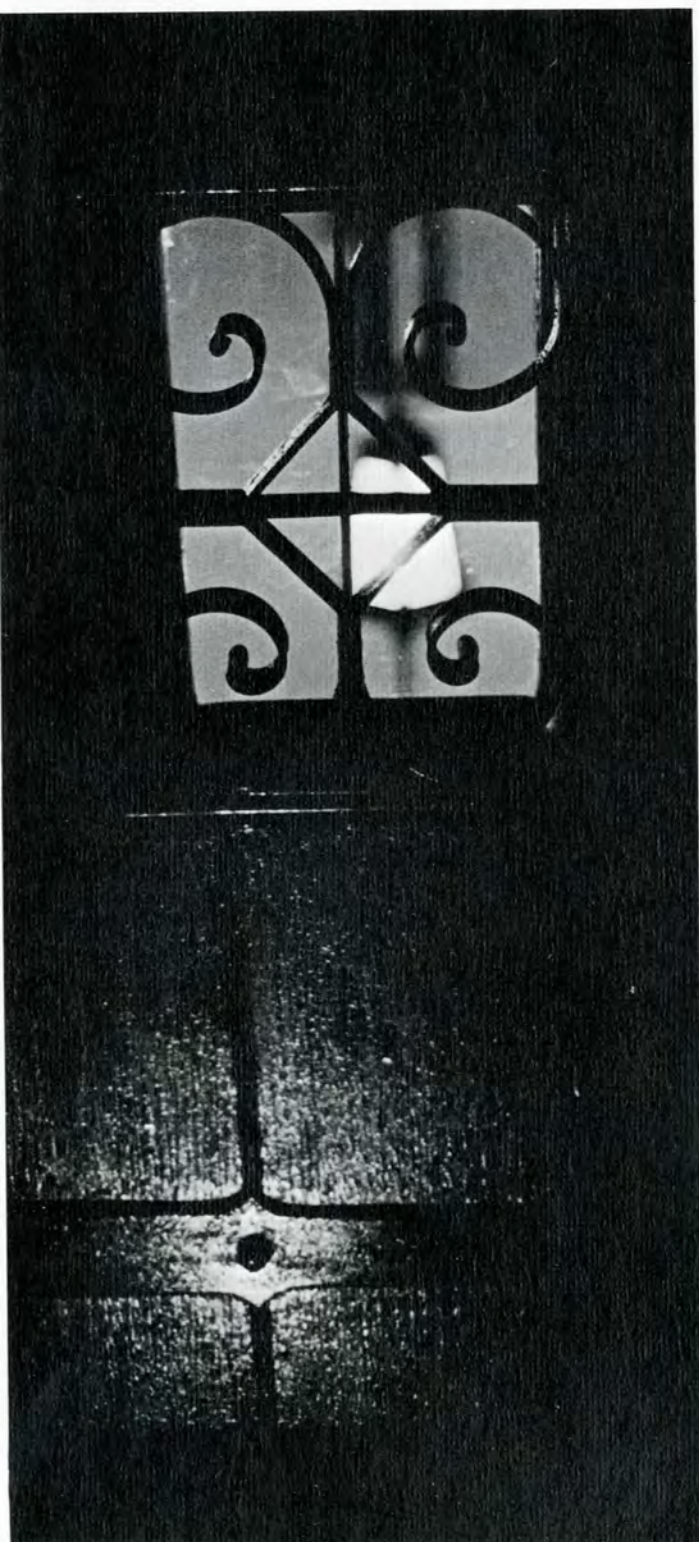

LESLEYAN STAFF

Janet L. Lipman
Editor-in-Chief

Elizabeth Heidelberg
Art Editor

Elisse Allinson
Marsha Roit
Business Editors

Jean Birmingham
Layout Editor

Janice Horvitz
Literary Editor

Gail Sherman
Ellen Tillis
Photography Editors

Rosalyn Heifetz
Barbara Ohanian
Secretaries

Francine Dreier
Wendy Hayes
Kathleen Hiltbold
Janet Matluck
Ronnie Soforenko
Apprentices

Mrs. Elizabeth Steig
Faculty Advisor

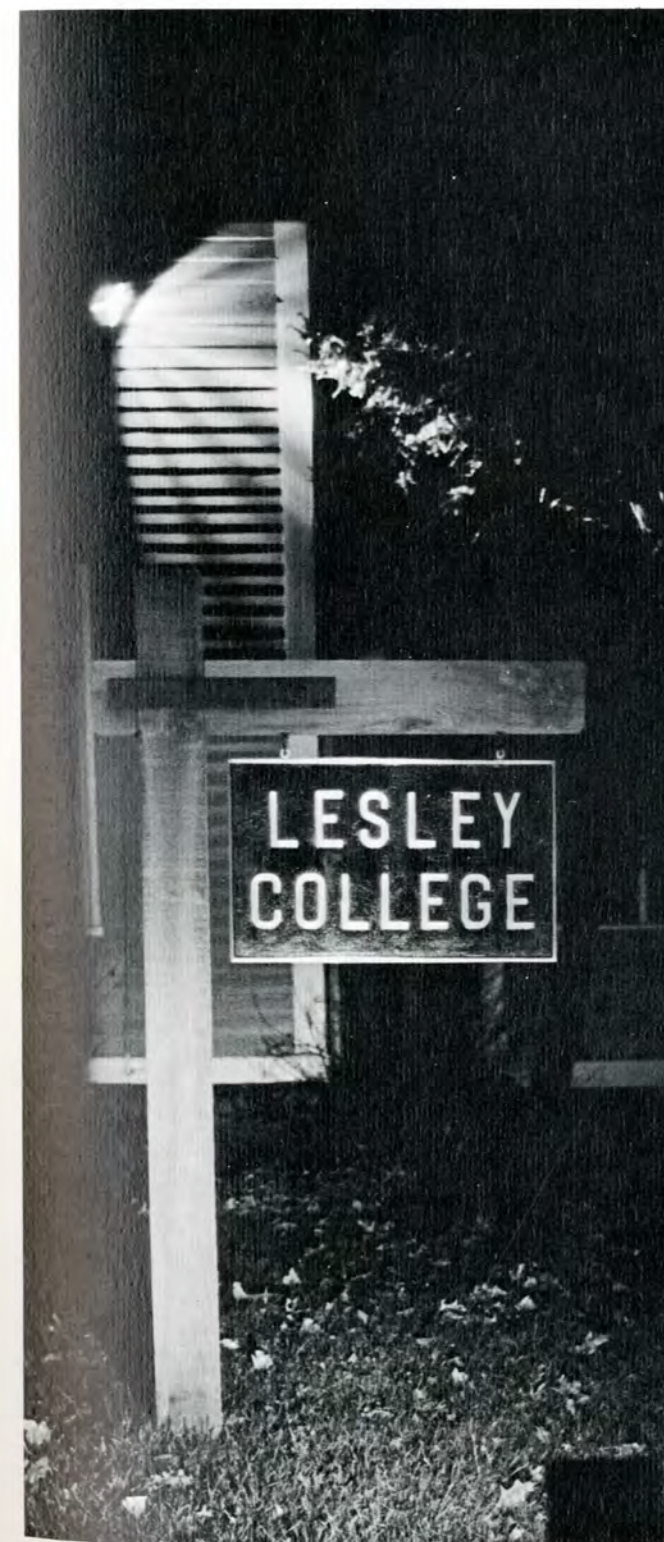

TABLE OF CONTENTS

| | |
|------------------|-----|
| Academics | 18 |
| Activities | 38 |
| Campus | 56 |
| Senior Candids | 72 |
| Student Teaching | 112 |
| Senior Formals | 122 |
| Advertising | 156 |

DEDICATION



Our goal is education—to be a guider, advisor, and mediator to those learners who need us. In reaching this goal over the past four years, we have been the learners and have needed you, Miss Catherine Welch, as our guider, advisor, and mediator. The always-present problems of a college student—the Freshman, who struggles to decide between two courses—the Sophomore, perhaps a transfer, who needs to carry extra credits—the Junior, who wants to change sections—and finally the Senior, who finds her “second home” inside a little office where so much happens. There, schedules are arranged, marks recorded, decisions made, recommendations filed, and positions found. Truly, we are dedicated to Miss Catherine Welch, for she represents us, students, the College, and indeed, Education, itself.

IN APPRECIATION

Charles Clayman



... for all your time and effort put forth in attempt to help us see ourselves and others more clearly, as we enter the field of education. . . .

Elizabeth Steig (Mrs.)



... for your always dependable shadow of valuable guidance and encouragement. . . .

Maureen Riley (Mrs.)



... for your sincere interest, dedication, and involvement in our class, in children, and in the education of all. . . .

Dr. Manuel C. Rosenfield



... for guiding us our first three years, and giving us the courage and determination to succeed this last year. . . .

ACADEMICS

"School days, school days,
Dear old golden rule days.
Readin' and Writin' and
'Rithmetic"



Debra R. Barron
Grade Five
John Ward School
Newton, Massachusetts

Lesley is more than four years of your life. In the decades ahead, more than you now suspect, you will discover that your four years here will significantly touch your work with children; your association with other educators; in your role in your family-to-be; your continuous remaking of yourself.

But there is another point . . . perhaps the major one. We who stay on are deeply indebted to you. For in the time you have been with us, you have enriched our lives. You have done this through your youth and zest; by your questioning; with your challenges to "the established order;" by your growing openness.

On behalf of the teaching and administrative faculty of Lesley College I most sincerely extend to each of you our best wishes for a life of fulfillment.

Don A. Orton

Don A. Orton

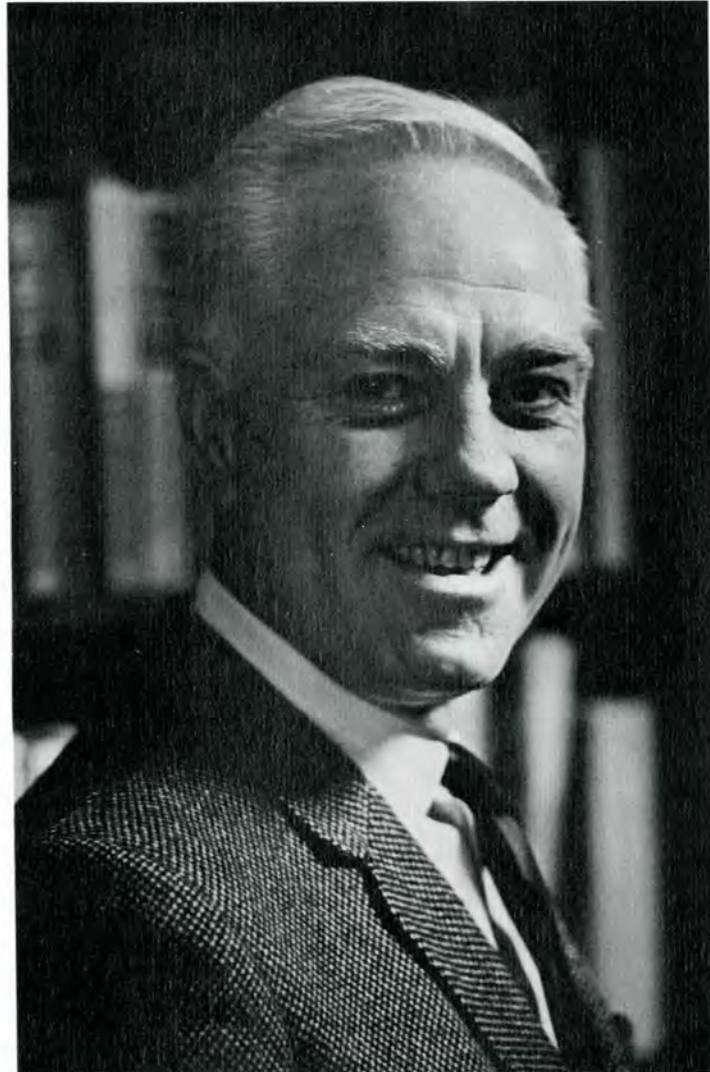

It is indeed a privilege to write a message to you as you leave Lesley College. In truth, there is one idea that I am especially glad to have the opportunity to convey to you, the graduates of '67.

It is my hope that during your years at Lesley you have come to know and appreciate your uniqueness. I feel that our effectiveness as teachers, and more basically as people, depends to a large extent on how well we truly know ourselves, accept ourselves and are willing to be our real selves. This is not an easy task. Indeed, it can be very difficult and even painful. However, it is my hope that during these significant years at Lesley you have been able to experience some of the awards of self-discovery and self-acceptance and that you will continue this process. It can be a real adventure!

We will surely miss you, and we will be wishing you every success.

Clare G. Low

Clare G. Low
Dean of Students



Barbara C. Wickson,
Administrative Assistant to the President



F. Weston Prior,
Vice President for Development



Margaret Chamberlain,
Assistant to the Director of Admissions

Catherine P. Welch,
Registrar and Director of Placement

Dr. Don A. Orton, *President*

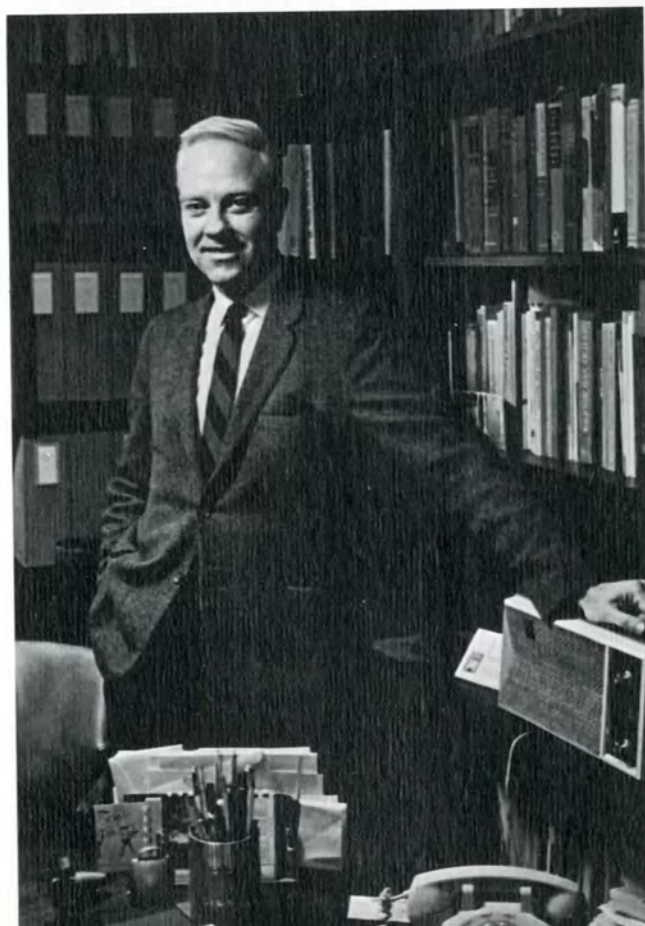

ADMINISTRATION



Martha B. Ackerson (Mrs.), *Director of Admissions*





Clare Low (Mrs.), *Dean of Students*

Dr. Boris Gertz,
Director of Graduate Programs



Dr. George Miller,
Dean of Teacher Education



Dr. Elmer Van Egmond,
Dean of General Education



Irene Brock (Mrs.),
Director of Parent Affairs



James A. Hiltz,
Director of Public Affairs



John G. Tucker, *Treasurer*



Mildred F. Calley (Mrs.),
Assistant to the Treasurer

EDUCATION

Professors in the Education Department at Lesley College are faced with a double task. They not only hold classes in their specialized area, but serve as supervisors for juniors and seniors during student teaching.



Irene G. Casper



Lenore Parker (Mrs.)

Sandra Jackanicz (Mrs.)



Anita Moe (Mrs.)



Dr. Ralph J. Yulo, Jr.



Floyd L. Benitz,
Special Education



Mary Mindess (Mrs.)

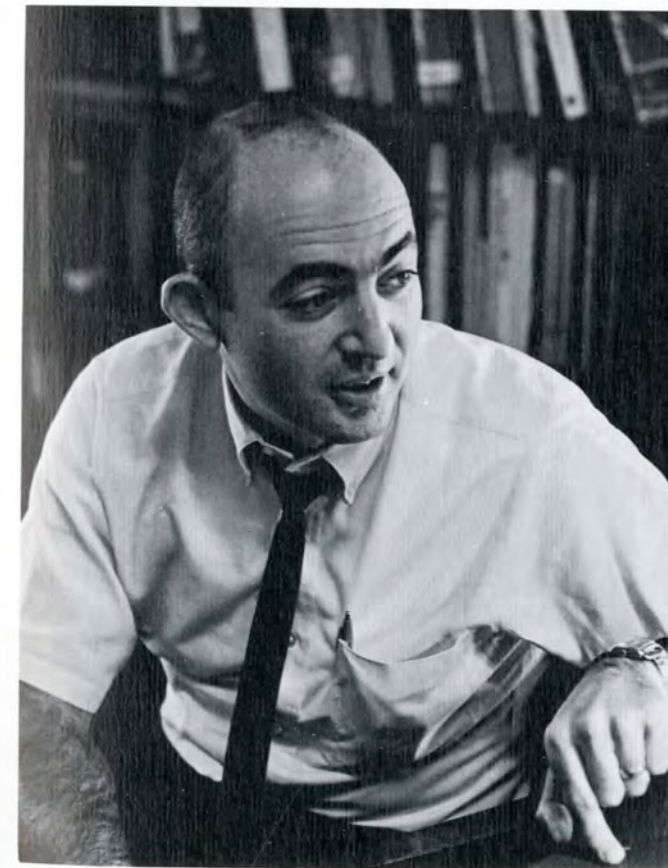

Charles S. Clayman

Maureen Riley (Mrs.)

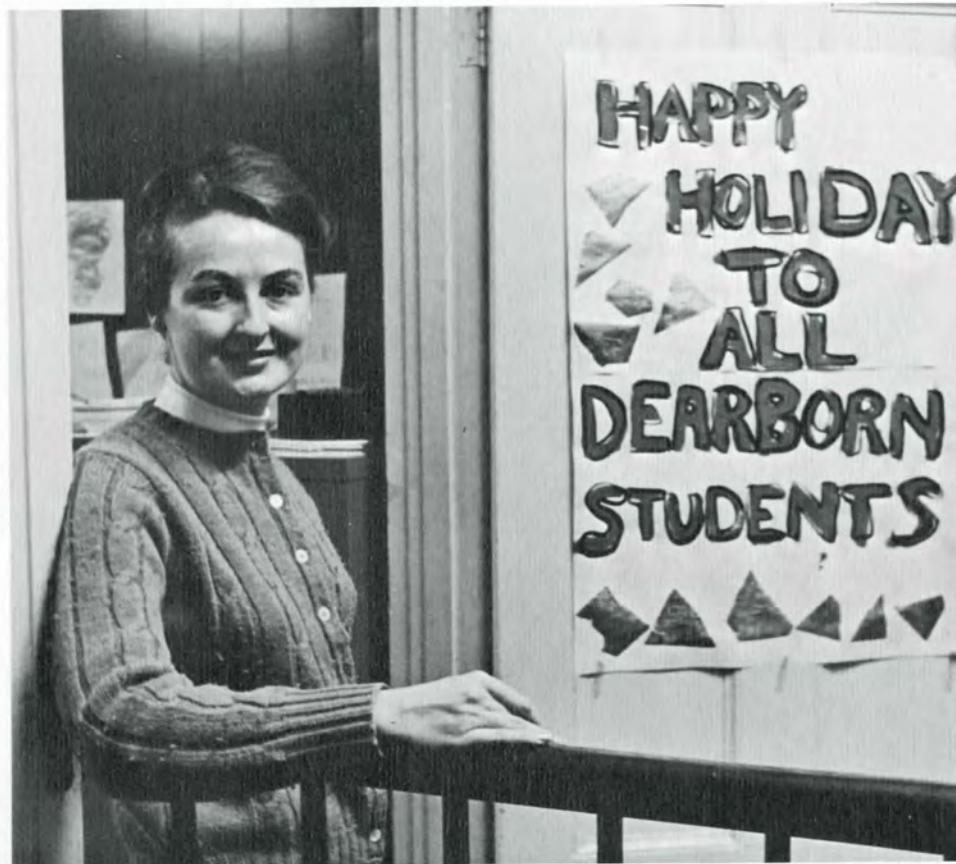

Dr. Nancy Woods



Elizabeth N. Berglund (Mrs.)



Ladd Holt, *Director of Lesley-Ellis School*



Edward R. Boyd, *Director of Walter F. Dearborn School*

LABORATORY SCHOOLS



Dr. Leota L. Janke (Mrs.), *Coordinating Director of Schools for Children*



Helen F. Freeman, *Director of Carroll Hall School*

HUMANITIES

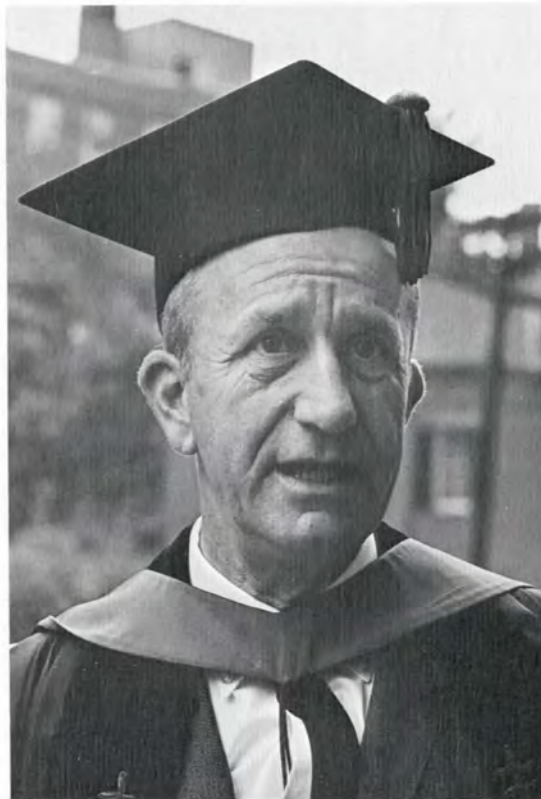

Dr. Russell G. Schofield
David Honick



Dr. Leslie M. Oliver



Florence Rosenblum (Mrs.)
Alma B. MacCormack (Mrs.)



Dr. Frida Gilkey



Carmen Lopez (Mrs.)

The Humanities Department at Lesley College has been continually growing during the past four years, and now enables students to choose from a wide variety of electives ranging from literatures and languages, to art, music, and philosophy courses.



Ellis Spear

**MATH
SCIENCE**



Allan Morris



Fred Geiss



Dr. Natalie K. Vallee (Mrs.)

SOCIAL SCIENCES

Dr. Winifred S. Lair (Mrs.)



Gerrit Argento



Marjorie E. Wechsler



Majid Tehranian



Dr. Violet Kugris



Elmer F. Benjamin

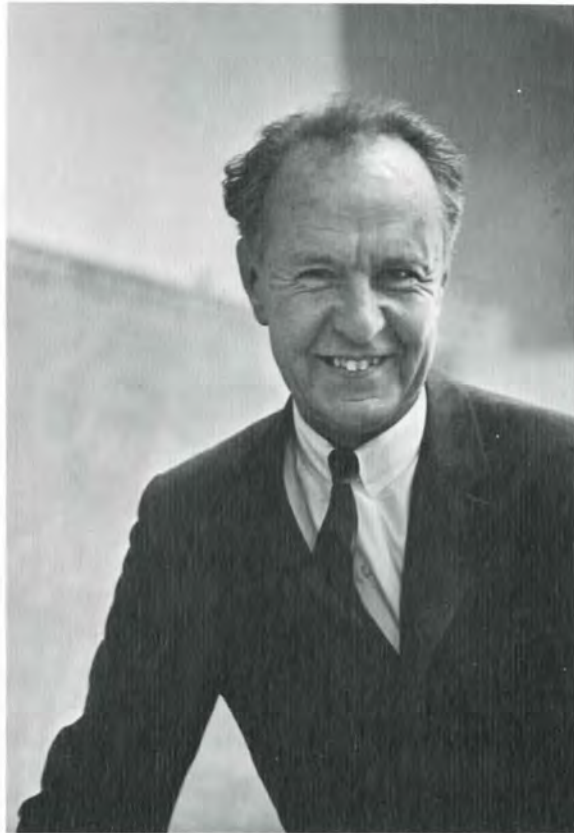

MUSIC DRAMA

Monique C. Spalding (Mrs.)



Albert Brower

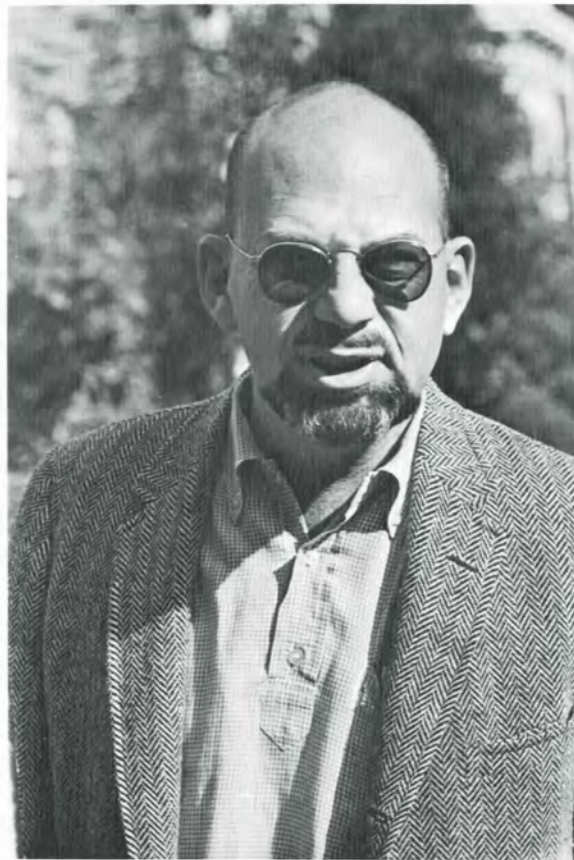

Helga Braein



ART

Elizabeth Steig (Mrs.)



Jean B. Riley

PHYSICAL EDUCATION

LIBRARIANS

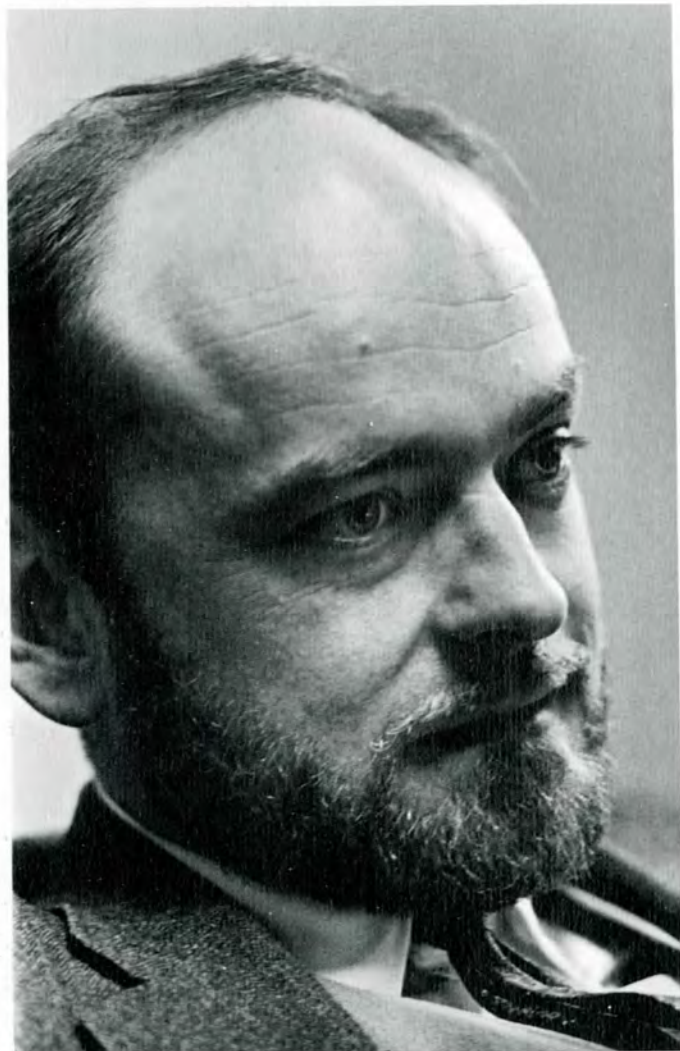

James Slattery



Mary Wooding Curtis



Sylvia Hurwitch (Mrs.)



John Cataldo
Superintendent of Buildings and Grounds



William Knight
Manager of Dining Room

ACTIVITIES

I like soccer and football and I'm good at them both. I ran two miles in Outside Activities.

I like reading, math, art, and writing. I'm in the reading group Ventures.

I like to invent little machines with motors.

I have a dog that always hangs around the school and wrecks all the games.

My hobbies are rocks and bottle caps.

*James Shapiro
Grade Four
John Ward School
Newton, Massachusetts*



*Kenny Shulman
Grade Four
John Ward School
Newton, Massachusetts*

STUDENT GOVERNMENT COUNCIL



Legislative Branch

Executive Branch



The Student Government at Lesley consists of three parts; the Executive Board, the Judicial Branch, and the Legislature. The Executive Board is the planning committee and steering board of government. The officers are: President, Judith Johnson, Vice-President, Gay Hale, Secretary, Rebekah Hoffman, Treasurer, Susan Geller. All student policy within the school is initiated or changed by the legislature. The Judicial Branch consists of the Honor Board which upholds the standards set within our honor system. The chairman of this branch is Dale Clayton. Dean Low acts as advisor to S.G.C. and faculty representatives are Ladd Holt and Albert Brower.

Judicial Branch





LESLEY LORD NEWARK SOCIETY

The Lord Newark Society is an organization devoted to student public relations. It assists in providing information about Lesley College to the public via the mass communications media. Members are selected on the basis of proven ability and active interest in the College. The group puts out a Weekly Lesley Calendar to inform the community of coming events. Advisor of the group is Mr. James Hiltz.



Elaine Eskesen, *Master Craftsman*



Mary Rezendes, *Scribe*

THETA ALPHA THETA

Theta Alpha Theta, the undergraduate Scholastic Honor Society at Lesley College, recognizes students of high intellectual, professional, and personal standards. The society invites to membership such individuals from the junior and senior classes as exhibit these standards. Senior members include Pamela Baughman, Mrs. Ellen Cline, Rhode Sandler, Francine Siegal, and Maxine Watstein. Advisor to the group is Mr. David Honick.



WHO'S WHO

Who's Who Among Students in American Universities and Colleges recognizes students in their junior or senior year. The criteria for selection include: the student's scholarship, his participation and leadership in academic and extracurricular activities, his citizenship and service to the school, and his promise of future usefulness.



Pamela Baughman
Marsha Roit

EMERALD KEY HONOR SOCIETY

The Emerald Key Honor Society is composed of a select group of students who take guests and perspective students on tour of the college, and usher at all official college functions. Members are selected for their academic standing, participation in college activities, personal graciousness and active interest in the College. Club President is Rebecca Epstein, with Mrs. Martha Ackerson and Miss Molly Chamberlain as club advisors.



Emerald Key Officers





Mrs. Elizabeth M. Steig
Advisor



Janet L. Lipman
Editor-in-Chief



Elizabeth M. Heidelberg
Art Editor



Jean C. Birmingham
Layout Editor

LESLEYAN



Gail Sherman
Photography Editor



Janice A. Horvitz
Literary Editor



Barbara A. Ohanian
Secretary



Rosalyn M. Heifetz
Secretary



Ellen D. Tillis
Photography



Elisse Allison
Business Editor



Marsha L. Roit
Business Editor

The September WEEK

...er the (the)
rst gr
heir
ife. W
ope, he
asons. Wesley is cert
o have twenty years
esley for these reasons
ussed and rediscussed. I
f their years", the Fresh
elves, each individually.

Teaching is a wonderful play, sometimes made to feel like an inmate, definitely not. Les' inmates, front of a classroom

ront of a classroom
f education or ano
s Freshmen antici
t be necessary. The
ne followed in
ember of 1966
urselves to L
Bookst
o Se
Charlotte

ince this time, nproved greatl elds. Both gro reir standards elds and have ized in their aders.

est poss
in s

Way-Elis School



Points "A professor can distinguish himself in his encouraging a clever pupil, discoverers are among them, amongst the stars."

— Carl Linnaeus

... mightfully
... to be the su
... es of articles on
... ations, being feature
4 *Crimson*.

Did Harvard influence [Lesley] to attend Lesley?," and "Did Harvard boys see Lesley as a question was concerning our



boys, the an
from the
" in appea
at the boys
s thought
licated or i
But may
girls a ch

ANTERN
 ed by Leely College, 29 Everett Street, Cambridge,
 exclusive of vacations and examination periods.
 Oakland Street, Lexington, Mass. Telephone 862-
 Advertising rates on request.
in-Chief
 ne Dreier
e Editor *Photography Editors*

Photography Editors
Carolyn Lippett
Elizabeth Wright

Art Editor
Joanne Cornell

Circulation Editor
Carolyn Costello

Official newspaper of Lesley College, published by Lesley College, 29 Everett Street, Cambridge, every third week during the college year, exclusive of vacations and examination periods. Printed by the Lexington Press, Inc., 7 Oakland Street, Lexington, Mass. Telephone 862-Subscriptions rate by mail: \$4.00 a year. Advertising rates on request.

Editor-in-Chief
Francine Dreier

Managing Editor *Rewrite Editor*

Ann Pollack

News Editor
Helen G. Gifford

Copy Editors
Susan Rinkins

Heine Saslowsky
Susan Rivkind
Linda Rothbaum

Feature Editor
Marjorie Levine

Carolyn Bourne

Rewrite Editor

Copy Editors

Susan Rivkind

Linda Rothbaum
Advertising Editor

Carolyn Bourne

Photography Editors
Carolyn Linnett

Elizabeth Wright

Art Editor

Joanne Cornell
Circulation Editor

Circulation Editor
Carolyn Costello

Photography Editors
Carolyn Lippatt

Carolyn Lippett
Elizabeth Wright

Art Editor

Joanne Cornell
Circulation Editor

Circulation Editor
Carolyn Costello



Editor—Laurie Abrams
Assistant Editor—Marsha Roit
Prose Editor—Patricia Ives
Poetry Editor—Martha Sanek
Art Editor—Karen Minsinger
Business Manager—Carolyn Bourne
Advertising Editors—Zoe Paley, Joyce
Freedman
Circulation Editor—Joyce Crocker
Publicity Manager—Joanne Cornell
Layout Editor—Diane Bushner
Typing and Proofreading Editor—Linda
Alljos
Advisor—Dr. Leslie M. Oliver

Laurie Abrams, Editor of *Pendulum*, Lesley's literary magazine, is the only student who has received all three awards, Prose, Poetry, and Art, during her years at Lesley.

Laurie Abrams '67

This one day (or evening I should mean) it was pink underabove two green rhinoceros and when I lay on my back the singleleaved trees stillgreen shone blue thru (but with fast floating clouds also racing). Then I crushed a brown-withered leaf and asked myself didn't this belong to something else or rather not to now. But a chill blew thru and under my skin so I felt that now was yes and time was to be a Rothko orangered.

Now time has pushed and the orange and brown are earth again. Most above is gray. My trees are skeletoned. Winds repel all that stand staunch in their way. My green rhinos still stand (yes staunch in their ways) and wrinkled skin is ice, crinkled as sheets on a line at thirty degrees. When the blizzards build their backs and noses with layers upon the iceskin, finally at their termend slide aside rather than are shaken.

But today our above is blue for now and I shall (black-booted and leathered against the wind) creep slowly up upon my rhinos to splat their snouts with my perfect packed ball and wait to listen for its tin ting of death.



NEWMAN CLUB

The Newman Club at Lesley was organized for the purpose of uniting Catholic students. The group presents lectures and discussions on varied subjects concerning the Christian faith and the ecumenical movement, under the guidance of Father Chevalier and Mrs. Riley.

The Student Christian Association brings members of all Protestant faiths together to help make a beneficial contribution to the college community. With Dr. Russell Scholfield as Chaplain, the group sponsors fund-raising activities, and provides an opportunity for its members to meet with other S.C.A. students at intercollegiate gatherings.



STUDENT CHRISTIAN ASSOCIATION



DINING ROOM COUNCIL



RESIDENCE COUNCIL

The Dining Room Council was established as a liaison between the food service and the students, in order to help the service become more aware of students' needs and act on any pertinent problems. Its members consist of a representative elected by each dormitory. It is advised by Mr. William Knight and is chaired by the Vice-President of S.G.A., Gay Hale.

Residence Council is composed of all the Presidents of the dormitories, with Nancy Sodofsky as its 1966-67 chairman. Mrs. Genevieve Wilson, the Residence Director of Oxford Hall, was chosen as Residence Director representative. The Board deals and acts directly with problems pertaining to dormitory life, and plans all the holiday programs. This year the girls helped Mr. Knight with the annual Candlelight Dinner and the Christmas Sing.

The Glee Club, under the direction of Mr. Benjamin, is an active group on the Lesley College campus. Each year a joint concert is held with Worcester Polytechnic Institute before Christmas when the two groups perform a Festival of Christmas music. During this 1966-67 spring semester, the Lesley College Glee Club will perform in a Broadway musical.

The Lesley Drama Club is composed of students at Lesley College who show an active interest in the field of drama. Students who work on plays are awarded points, and those who accumulate four or more points may become members of the Thalian Honor Society. Advisor to the group is Mr. Albert Brower, and the purpose of the club is to sponsor at least one play per year and to promote interest in the field of dramatics. This year "The Children's Hour" and "Pal Joey" were performed.

GLEE CLUB



*Drama Club President,
Rosemary Ilvento*

DRAMA CLUB



PENGUIN CLUB



The Penguin Club consists of all the commuting students at Lesley College, and helps to unite them and involve them in the college activities. The club attempts to encourage the girls to participate in and attend Lesley's school functions. The commuters have available to them, at 27 Mellen Street, a comfortable lounge with kitchen facilities. The main purpose of this lounge is to have a place for the girls to go to relax and enjoy time between classes.

YOUNG DEMOCRATS

Lesley's Young Democrats are chartered members of the Massachusetts Federation of College Young Democrats. The group actively participated in the State Convention of the Federation of CYD. This spring members are planning to take part in the Mayor's Campaign in Boston. Miss Marjorie Wechsler is advisor to the club.



Denise Galvin, *President of Young Democrats*



Janet Lipman, *Secretary-Treasurer*
Jane Fine, *Publicity Chairman*



INTERNATIONAL RELATIONS CLUB

The purpose of the International Relations Club is to aid in furthering international understanding among not only college students, but all people. Each year a tea is given at the International Students' Association of Cambridge where the girls are hostesses to students from all over the world. This year president of the group is Deborah Levy. Trips to the United Nations have been taken, and panel discussions, movies, and debates have also been part of the club's activities. Advisor to the club is Majid Tehranian.



LESLEY SERVICE ORGANIZATION



The purpose of the Lesley Service Organization is to serve as a link between the school and the community through the provision of volunteer service. Girls have been placed in local hospitals, settlement houses, and tutoring programs. The group also sponsors fund-raising events from which the profits go towards holiday parties for children, and towards local charities. Advisor to the group is Dr. Ralph Yulo.

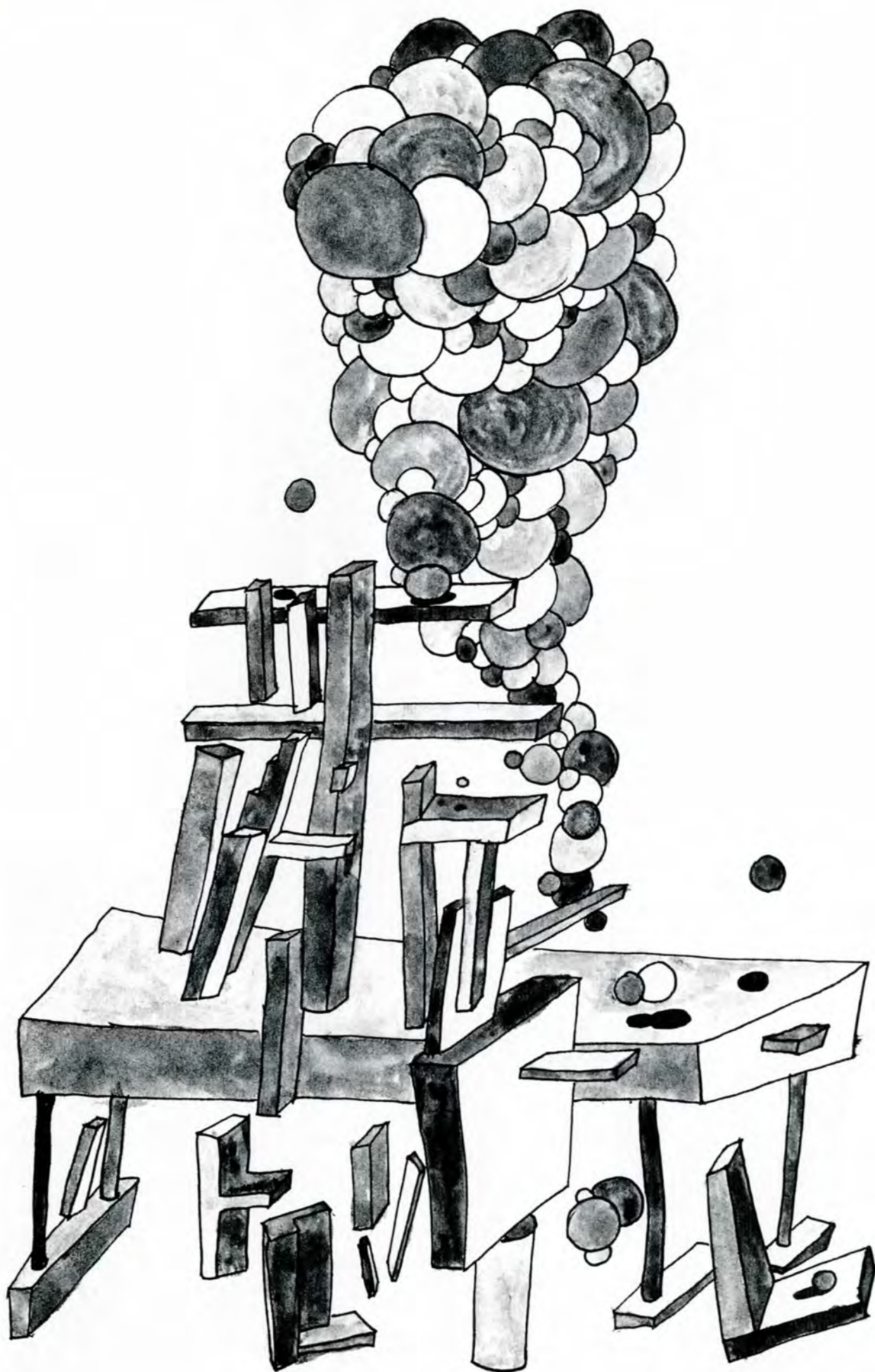

Wendy Hayes

LESLEY COLLEGE— Past, Present, Future

Lesley College was established as the Lesley School in 1909, for the preparation of young women teachers for Kindergarten and the primary grades. In accord with the school's constant development and maturity in scope and function, the initial two-year program was expanded to three and finally to a four year period of preparation for the degree of Bachelor of Science in Education. Now Lesley graduates can teach nursery school and the intermediate grades as well as the kindergarten and primary levels. There is also a co-educational Graduate School of Education that confers Masters' degrees.

Lesley's metamorphosis has been almost total since its conception. The lovely Assembly Room of old, now houses the library. The entrance hall looks much the same, minus the foliage. However, today, hundreds of girls pass through it daily and climb the stairs to the rooms in the newer classroom building. The four-acre main campus consists of nineteen buildings employed as classrooms, administrative and faculty offices, a gymnasium, two libraries, a dining hall, an infirmary, and dormitory living space. These facilities help shape the character and life of the college. Winston Churchill said, "We shape our buildings and then our buildings shape us." The students, faculty, administration, and trustees are working with different aspects of the Lesley Community so as to better shape all areas of college endeavors.

Development and change are not rapid in their progression. The new Lesley College campus will take years to complete. When the day arrives that it is an actuality, it will be a new, modern campus, but not static. It will be flexible enough to change with the constant and inevitable progress in the field of Education and in the world around us.



CAMPUS

Friends
Happy, comforting
Playing, working, studying
Not alone at all
Wonderful!

*Janet Solov
Grade Five
John Ward School
Newton, Massachusetts*

*Stephanie Oppen
Grade Five
John Ward School
Newton, Massachusetts*

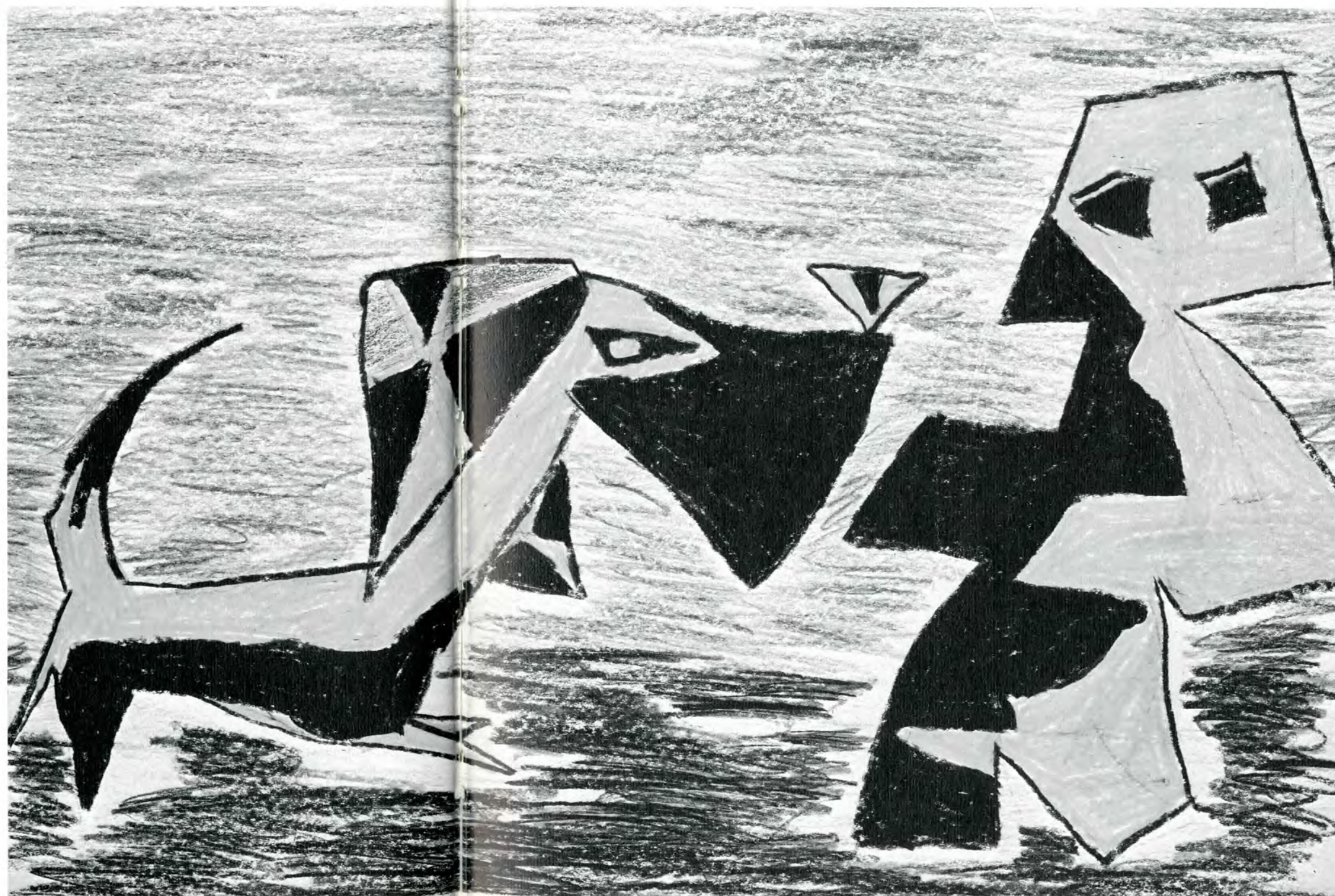

PARENTS' WEEKEND



The Lesley College Glee Club
assisted by
Lesley Professors
and
Harvard, Tech And E.T.S. Students
presents
Gilbert and Sullivan's
PATIENCE
or Bunthorne's Bride
Staged and directed
by
Elmer F. Benjamin



In honor of their parents
the Class of 1967
presents



TRY
TO
REMEMBER



SENIOR RESIDENT FELLOWS



Bisbee Hall
Sheila Romo

Boothby Hall
Jean Birmingham

Bouma Hall
Elizabeth Stone

Cambridge Hall
Carol Lapenn

Crockett Hall
Rebecca Epstein

Jenckes Hall
Francee Sigal

Trentwell Mason White Hall
Sandra Lundell
Joyce Williams

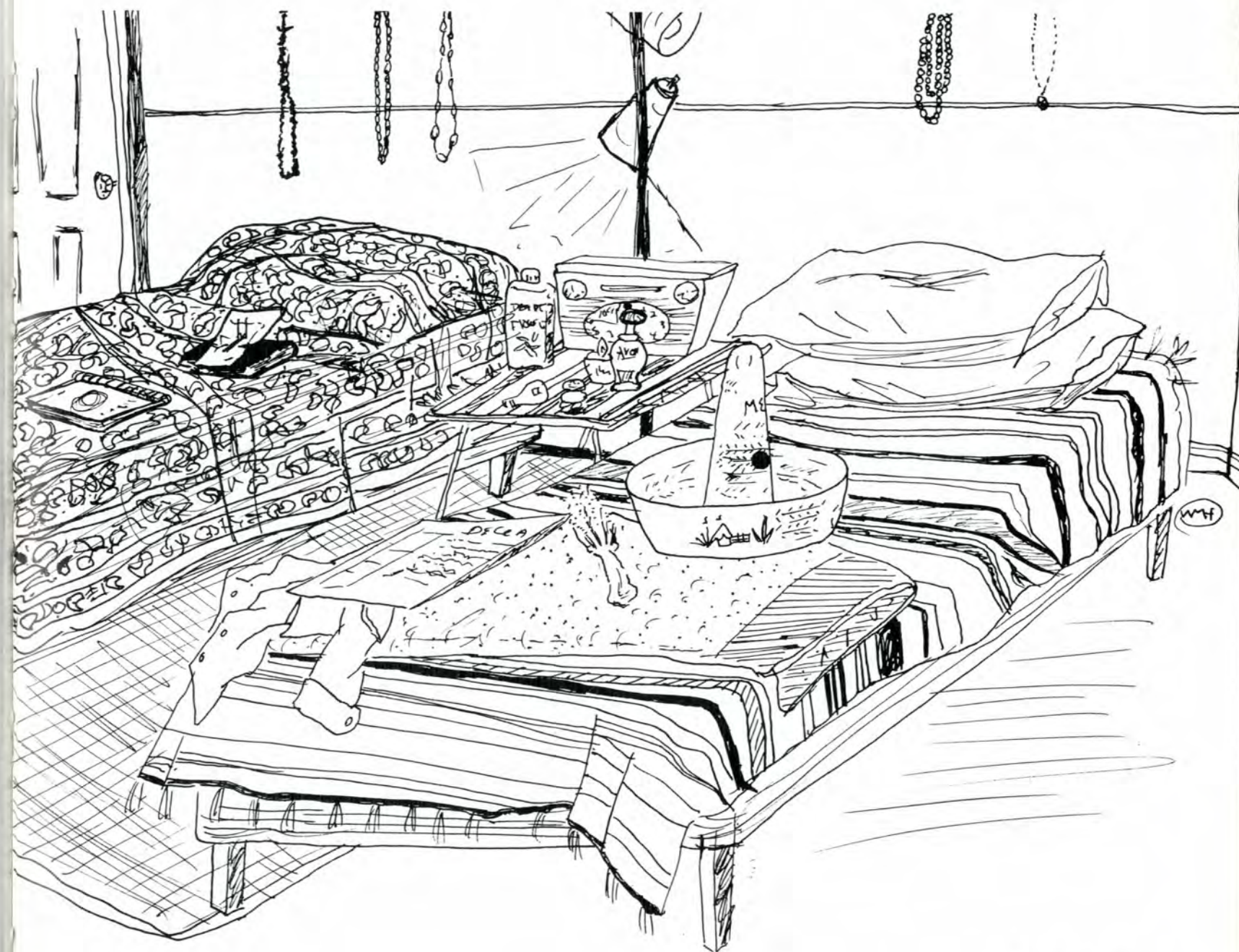

Wendy Hayes



CLASS OF 1970

President Ann Arnold
Vice-President Paulette Nemiccolo
Secretary Marilyn Nesson
Treasurer Anita Bailey
Judicial Board Representative Susan Polen
Publicity Chairman Roberta Cohen
Freshman Leader Adrienne Stavis
Class Advisor Dr. Natalie Vallee

CLASS OF 1969

President
 Deborah Schwartz
Vice-President
 Pamela Whitcomb
Secretary
 Dora Ann Romano
Treasurer
 Arlene Glazer
Judicial Board Representative
 Ellen Satin
Publicity Chairman
 Beth Poliner
Class Advisor
 Mrs. Elizabeth Berglund

CLASS OF 1968

President
 Joyce Crocket
Vice-President
 Linda Leshner
Secretary
 Carolyn Costello
Treasurer
 Elizabeth Wollin
Judicial Board Representative
 Toni Frank
Publicity Chairman
 Joanne Klein
Class Advisor
 Mrs. Alma McCormack



CLASS OF 1967

President Beth Gerson
Vice-President Joyce Williams
Secretary Regina Rosenbaum
Treasurer Sue Stanfield
Judicial Board Representative Susanne Lelyveld
Publicity Chairman Betty Arrants
Class Advisor Mrs. Maureen K. Riley





"I meant to do my work today, but a brown bird sang in an apple tree."



Our youth, our joys, our all we have.
Raleigh



"Life is a beautiful promise."

SENIOR
CANDIDS



*Elizabeth VenDer Meulen, Kindergarten
Hillside School, Needham, Massachusetts*



Sheila Andelman

*Yet the timeless in you is aware of life's
timelessness,
And knows that yesterday is but today's
memory and tomorrow is today's dream.*

Kahlil Gibran



Jan Lipman

Sue Kaplan



Ina Zatulove



Maxine Watstein

Elaine Winiker



Eileen Rogoff

Carolyn Mills



Debby Levy

Linda Dannin

Dee DeLorenzo



A teacher affects eternity; "she" can never tell where "her" influence stops.

Henry Brooks Adams

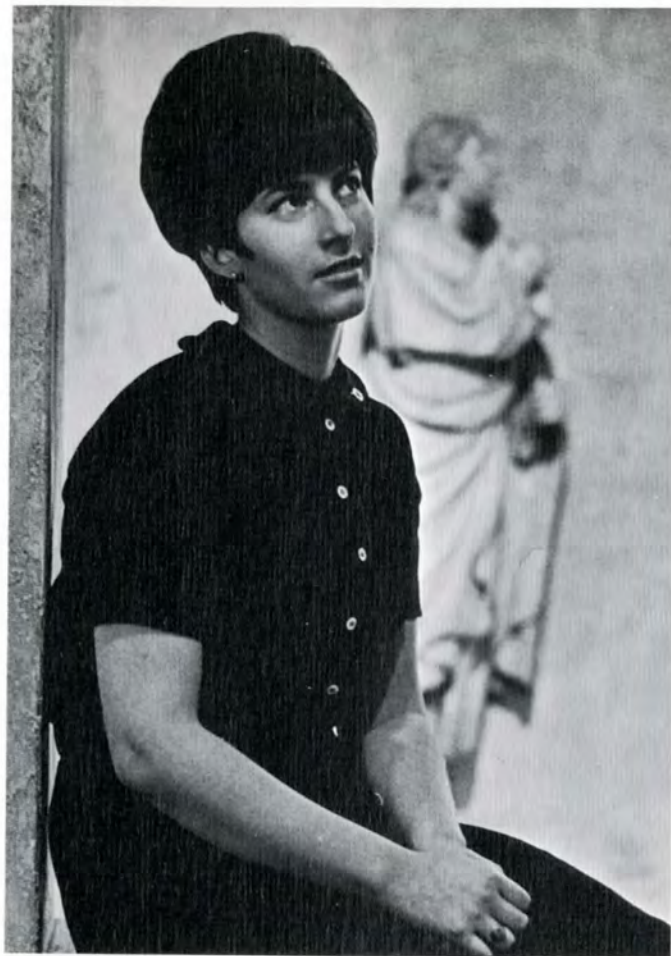

Elisse Allinson

Francee Sigal



Gai Mardus



Margie Olin

Happiness is Speechless.

George William Curtis



Sue Stanfield



Sue Tendler

Pam Baughman



Sheila Romo

Dottie McFadden



Vicki Tarbell

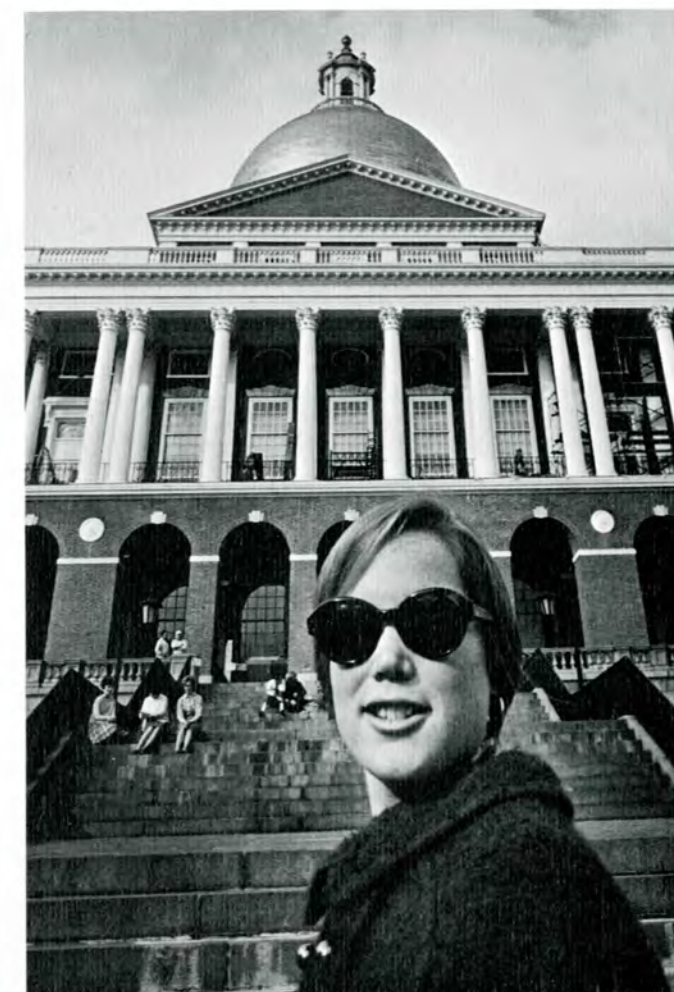

*And seek not the depths of your knowl-
edge with staff or sounding line.
For self is a sea boundless and measureless.*

Kahlil Gibran



Kathy Dempsey

*The woods are lovely, dark and deep
But I have promises to keep,
And miles to go before I sleep.*

Robert Frost

Suzie Geller



Janice Horvitz



Polly VanDernoot



Ellie Shatz





Mary Rezendes



Andrea Glovsky



Beth Gerson



Ellen Atkins
Heidi Heidelberg



Judy Hammond

"Give to the world the best you have and the best will come back to you."





Marsha Roit



Sandy Ferrazzani
Carol Cushner



Elaine Strachman



Rhoda Sandler



1 Goldberg

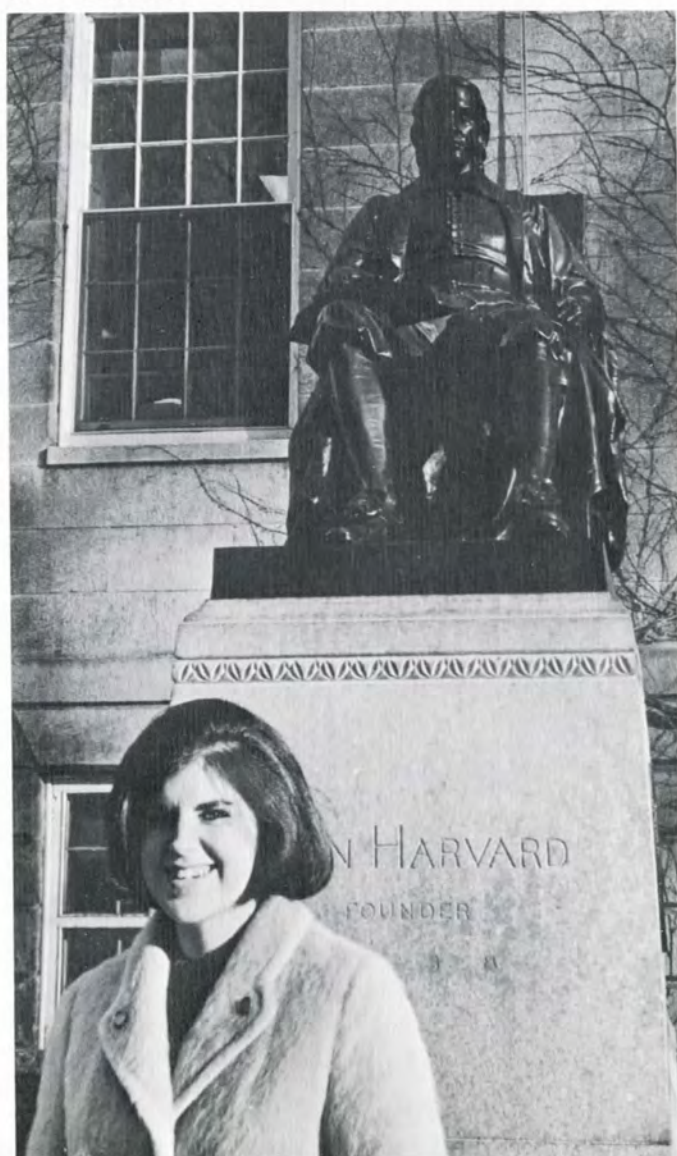

Life has an inner dynamism of its own; it tends to grow, to be expressed, to be lived.

Erich Fromm



Arlene Glidear



Denise Galvin

Rikki Hoffman

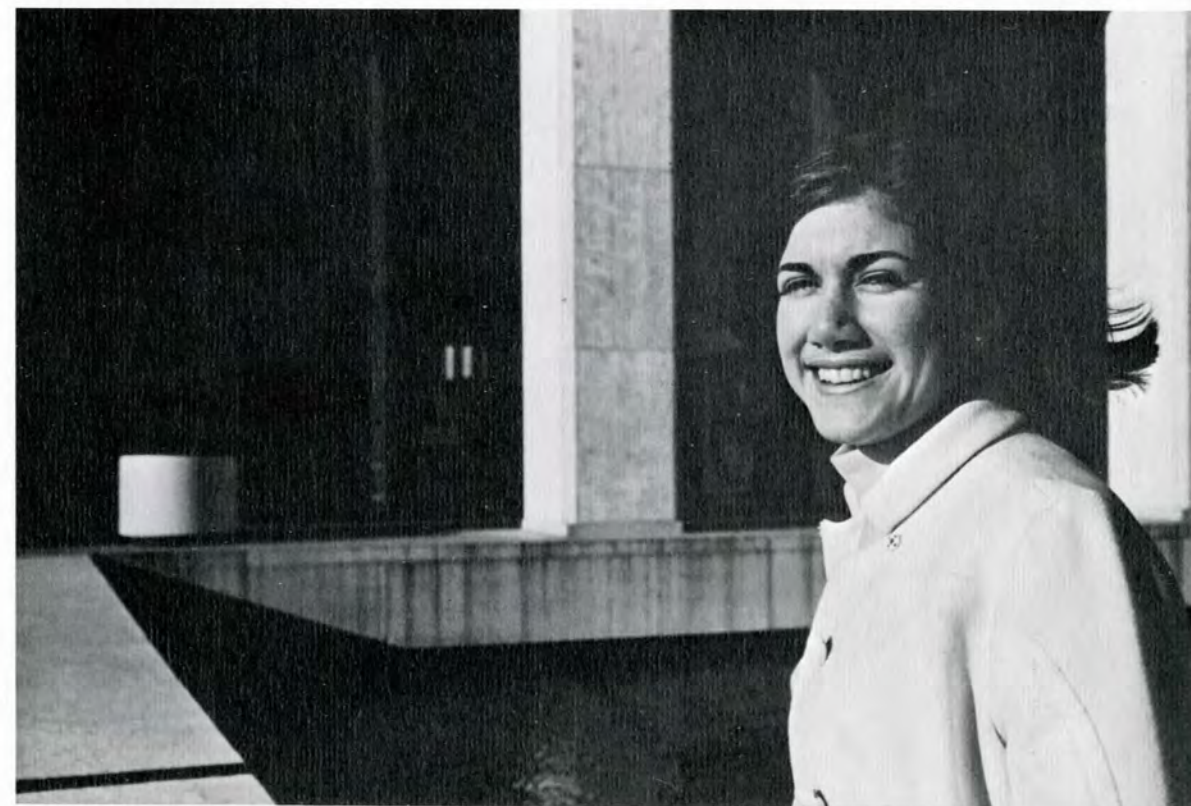

Gail Sherman

Leslee King



Lost, yesterday, somewhere between Sunrise and Sunset, two golden hours, each set with sixty diamonds minutes. No reward is offered, for they are gone forever.

Horace Mann



Gail Newman

We do not want a thing because we have found reasons for it; we find reasons for it because we want it.

Schopenhauer



Regina Rosenbaum



Sally Goldman

Ellen Tillis



Eleanor Connor



Karen Pogoda



Gay Deming



Laurie Abrams



Barbara Ohanian



Roz Heifetz

*A friend is a person with whom I may be sincere.
Before him, I may think aloud. . . .*

*A friend may well be reckoned the masterpiece
of Nature.*

Ralph Waldo Emerson



Marcie Sissman

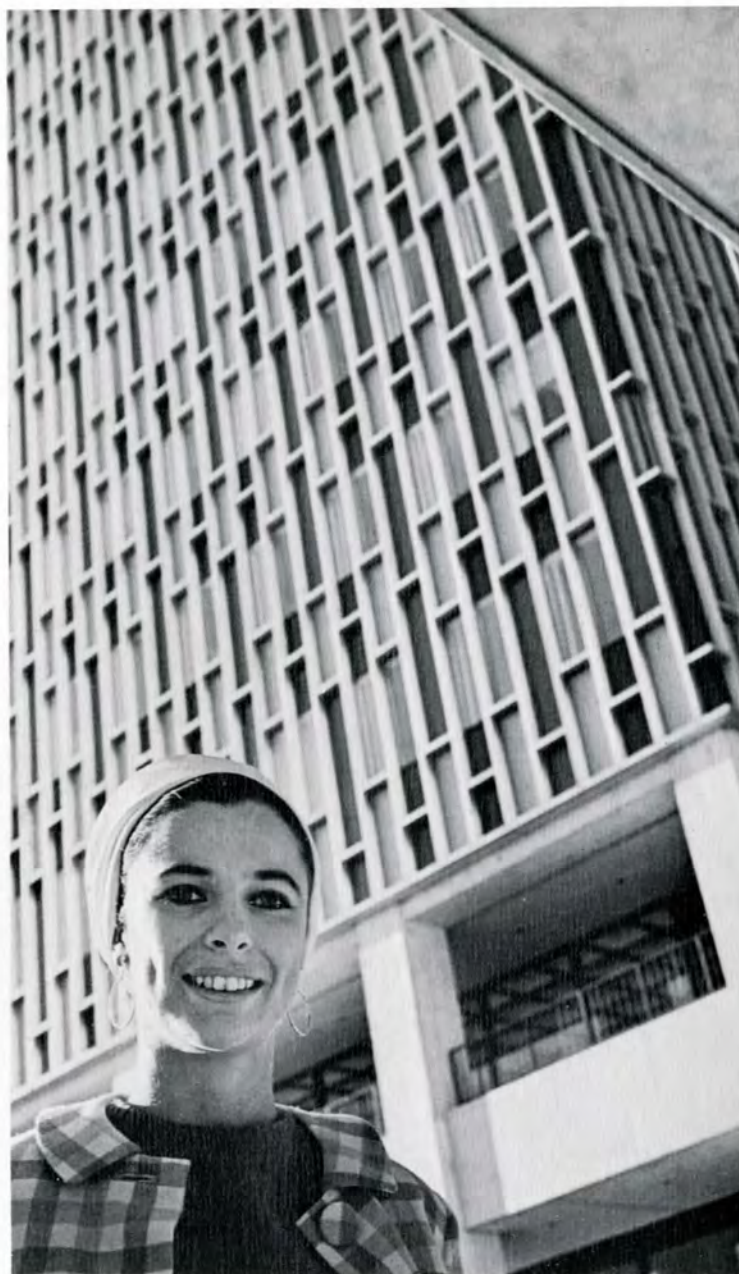

Peggie O'Neill



Joanne Hecht

Suzi Wolper



Betty Arrants



*All the beautiful sentiments in the world weigh less
than a single lovely action.*

James Russell Lowell



Joanie Schackman



Judy Weiner

Rosemary Ilvento



Becky Epstein



You, like a rivulet swift and sinuous, laugh and dance, and your steps sing as you trip along.

Tagore

Jacki Hart



Jean Birmingham

Carol Mills





Janet Reed



Leslie Lenox



Sue Itkin



Elaine Eskesen

Jacqui Freedman

The most utterly lost of all days, is that in which you have not once laughed.

Chamfort

Paula Marshall





Vicki Galen



Betty Stone



Nancy Joseph



Carol Lapenn



Patti Ives

*The life that I have chosen gives me my full hours of
enjoyment...
The sun will not rise or set, without my notice and
thanks.*

Winslow Homer

*There is a destiny that makes us brothers
None goes his way alone.
All that we send into the lives of others
Comes back into our own.*

Markham



Sandy Casey

Joyce Williams



Meryl Baskies

Jacki Lipnick

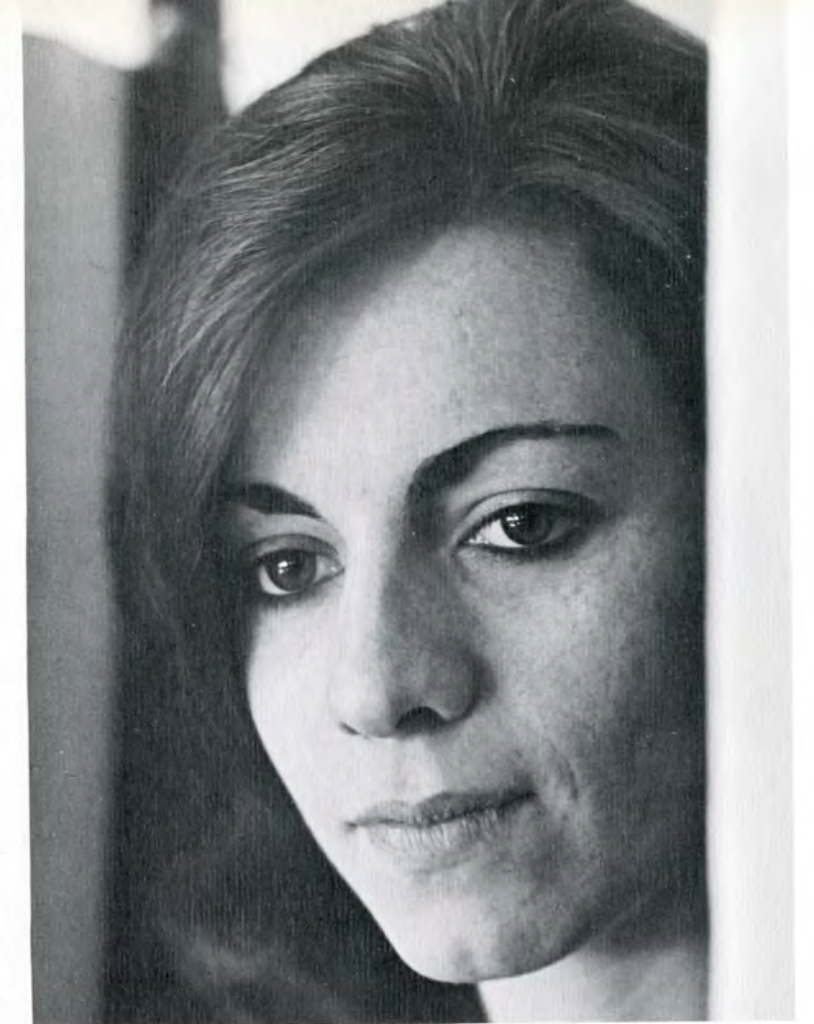

Mary Conley



Sherri Stadtman



Sue Lelyveld
Debi Wolfe



Rissa Welt
Karen Pardoe



Sue Clarke



Lynda Graham

The talent of success is nothing more than doing what you can do well; and doing well whatever you do, without thought of fame.

Longfellow



Judy Soled

Ideals are like stars; you will not succeed in touching them with your hands. But like the seafaring man and the desert of waters, you choose them as your guides and following them you will reach your destiny.

Carl Schurz



Lainie Groman



Phyllis Menkes



Sandy Lundell



Ellen Kaplan

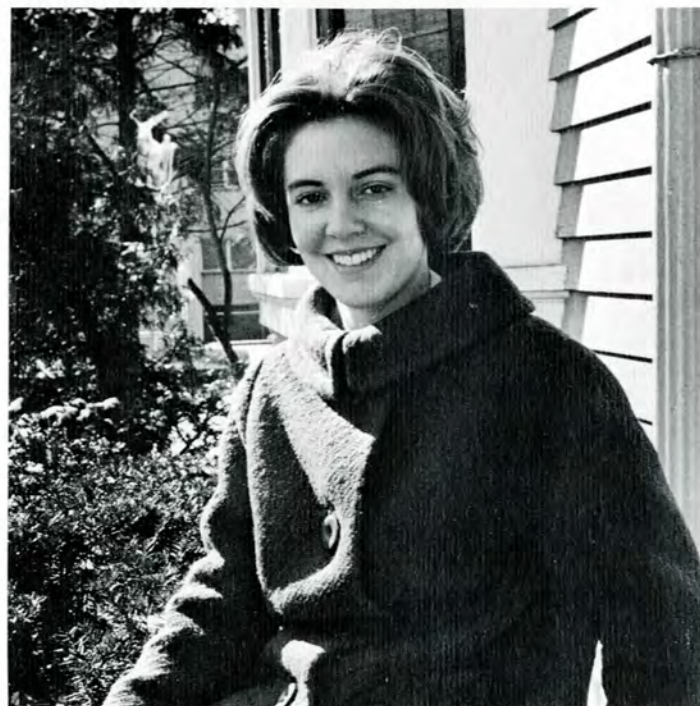

Brenda Crosby

Dianne Orenstein



Dorothy Esperian

Penny Kertzman



Jane Becker



Kit Barnard



Sue Pearl



Nancy Kaye



Edna Brandon

Mary Anne Hammond



Charlotte Bareiss



Now this is not the end. It is not even the beginning of the end. But it is, perhaps, the end of the beginning.

Winston Spencer Churchill

STUDENT TEACHING

Oh do you have to leave today?

Can't you stay all year?

I'm sure the class would be real pleased

If you could just stay here.

On the day that you will go

I'm sure I'll feel like crying,

Then if you came back again

I'd really feel like flying!

*David W. Hastings
Grade Five
John Ward School
Newton, Massachusetts*



*Harold Goldman
Grade Five
John Ward School
Newton, Massachusetts*

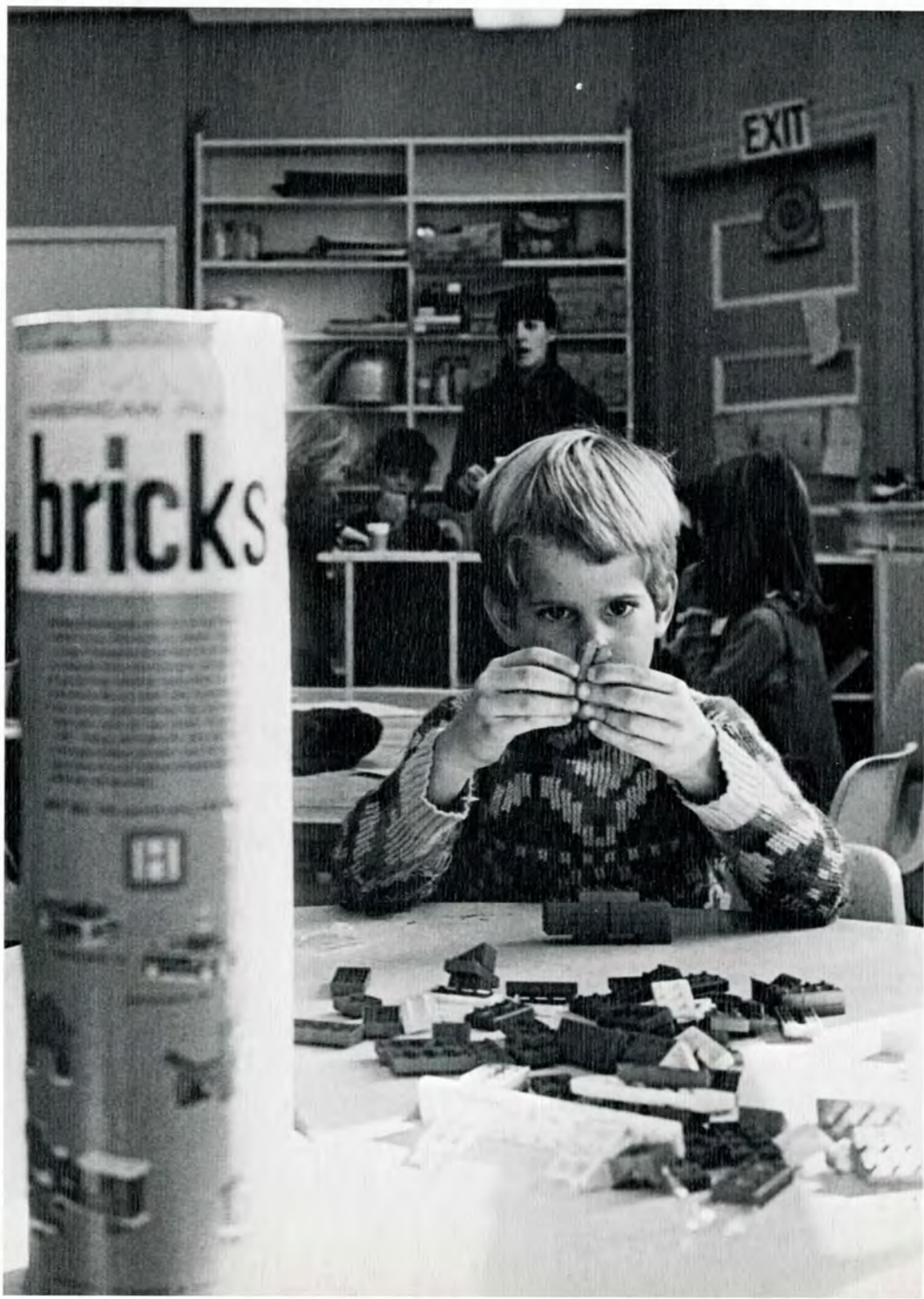

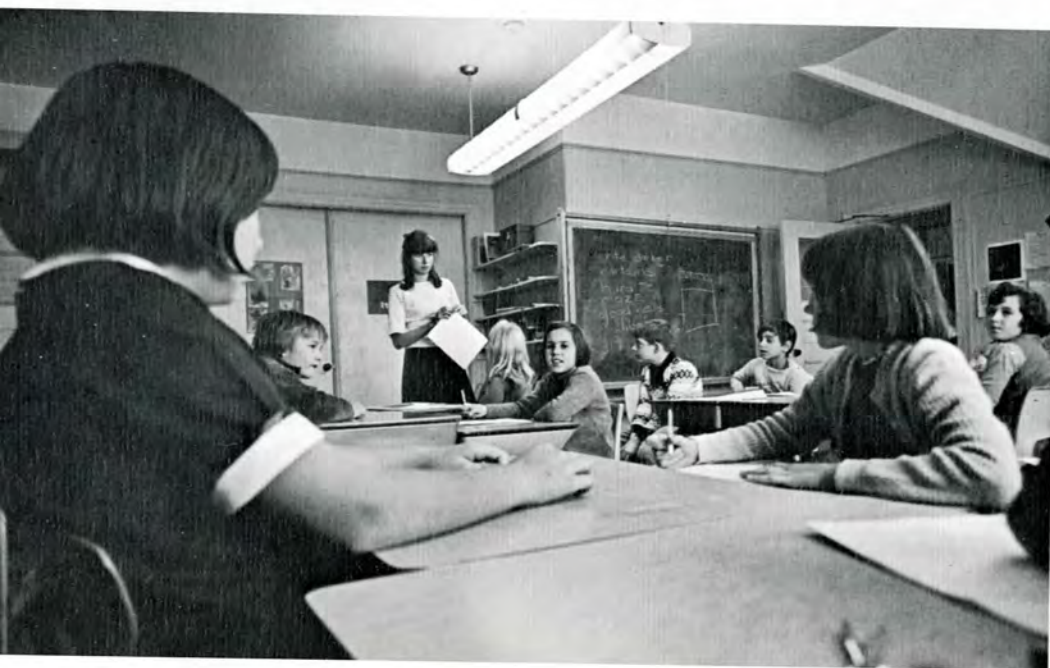





ENIOR
ORMALS



*Barbara Moses, Kindergarten
Hillside School, Needham, Massachusetts*



Laurie S. Abrams



Ellen Herwitt Atkins (Mrs.)



Elisse Allinson



Sheila Andelman



Elizabeth Anne Arrants



Charlotte Bareiss



Kathleen Barnard



Marilyn Baskies



Pamela O. Baughman



Jane Ellen Becker



Barbara Cotton Berman (Mrs.)



Edna Brandon



Diana Butterfield



Sandra Casey



Jean Culbert Birmingham



Susan Clarke



Mary Ellen Conley



Linda Carol Dannin



Eleanor Connor



Brenda Crosby



Carol Ruth Cushner



Linda DeLorenzo



Galen Deming



Kathleen Dempsey



Rise Small Dimson (Mrs.)



Lynda Dulberg



Rebecca Epstein



Dorothy Ann Esperian



Sandra Anne Ferrazzani



Jacqueline L. Freedman

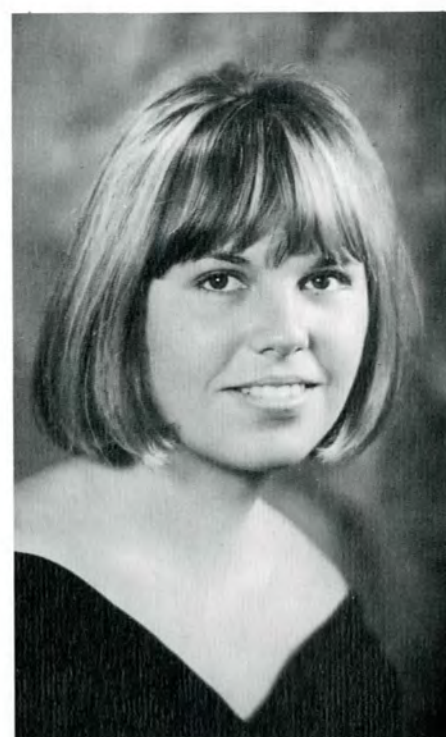

Elaine Chatillon Eskesen



Victoria Galen



Denise Galvin



Andrea Poolner Glovsky (Mrs.)



Susan Rhea Geller



Beth Gerson



Arlene Susan Glidear —



Ellen Scholnick Goldberg (Mrs.)



Sally Goldman



Lynda J. Graham



Helaine Groman



Judith Lynne Hammond



Mary Anne Hammond



Johannah Hart



Joanne Hecht



Elizabeth Myles Heidelberg



Jacqueline Hart



Rosalyn Merle Heifetz



Rebekah Hoffman



Patricia Ives



Janice A. Horvitz



Rosemary Katherine Ilvento



Susan Itkin



Nancy Joseph



Ellen Judith Kaplan



Susan Kaplan



Nancy Kaye



Penny Ruth Kertzman



Leslee King



Carol Lapenn



Susanne Lelyveld



Leslie Lenox



Ellen Smith Klein (Mrs.)



Deborah Jane Levy



Janet L. Lipman



Paula Marshall



Jacqueline Lipnick



Sandra Lundell



Gail Frances Mardus



Dorothy Ann McFadden



Phyllis Menkes



Carol Mills



Carolyn Mills



Mary Nadeau



Gail Ann Newman



Marjorie Olin



Margaret O'Neill



Dianne Bass Orenstein (Mrs.)



Barbara Anne Ohanian



Karen Pardoe



Susan Rose Pearl



Eileen Susan Rogoff



Karen Victoria Pogoda



N. Janet Reed



Mary Elizabeth Rezendes



Marsha Lea Roit



Sheila Romo



Regina Rosenbaum



Rhoda Sandler



Joan Nan Schackman



Susan Schneider



Gail Sherman



Francee Sigal



Marcie Sissman



Elinor Shatz



Judith Susan Soled



Sherryl Anne Stadtman



Elaine Strachman

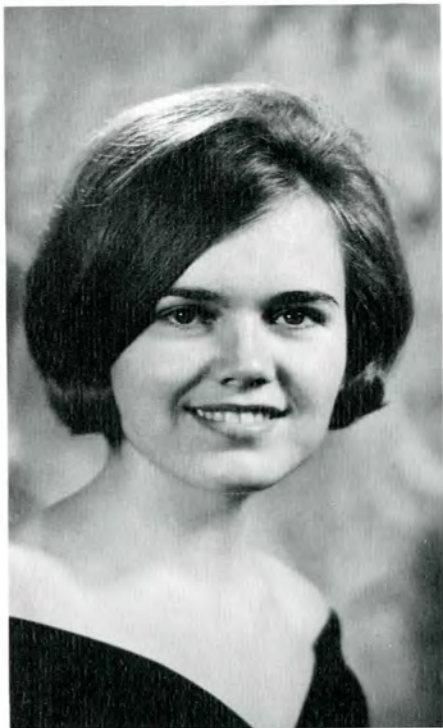

Susan Stanfield



Elizabeth Steele



Elizabeth Anne Stone



Caroline Tarbell



Susan Lenore Tendler



Ellen Dorothy Tillis



Paula S. VanDernoot (Mrs.)



Maxine Paula Watstein



Judith Ann Weiner



Joyce Williams



Elaine Winiker



Deborah Wolfe



Rissa Welt



Susanne Wolper



Elizabeth Wright



Ina Marci Zatulove

*There are ugly pieces
among the cracks of our livings
face slaps burning
 at times.*

*And
for that moment
our world is more naked than ever before
we see wetly — too clear
and ache.*

*NO!
(the world is realities.
none known still.)*

*We age
and grow on.*

Laurie S. Abrams '67

*In Memoriam
Lydia Holzman*



Gail Sherman '67

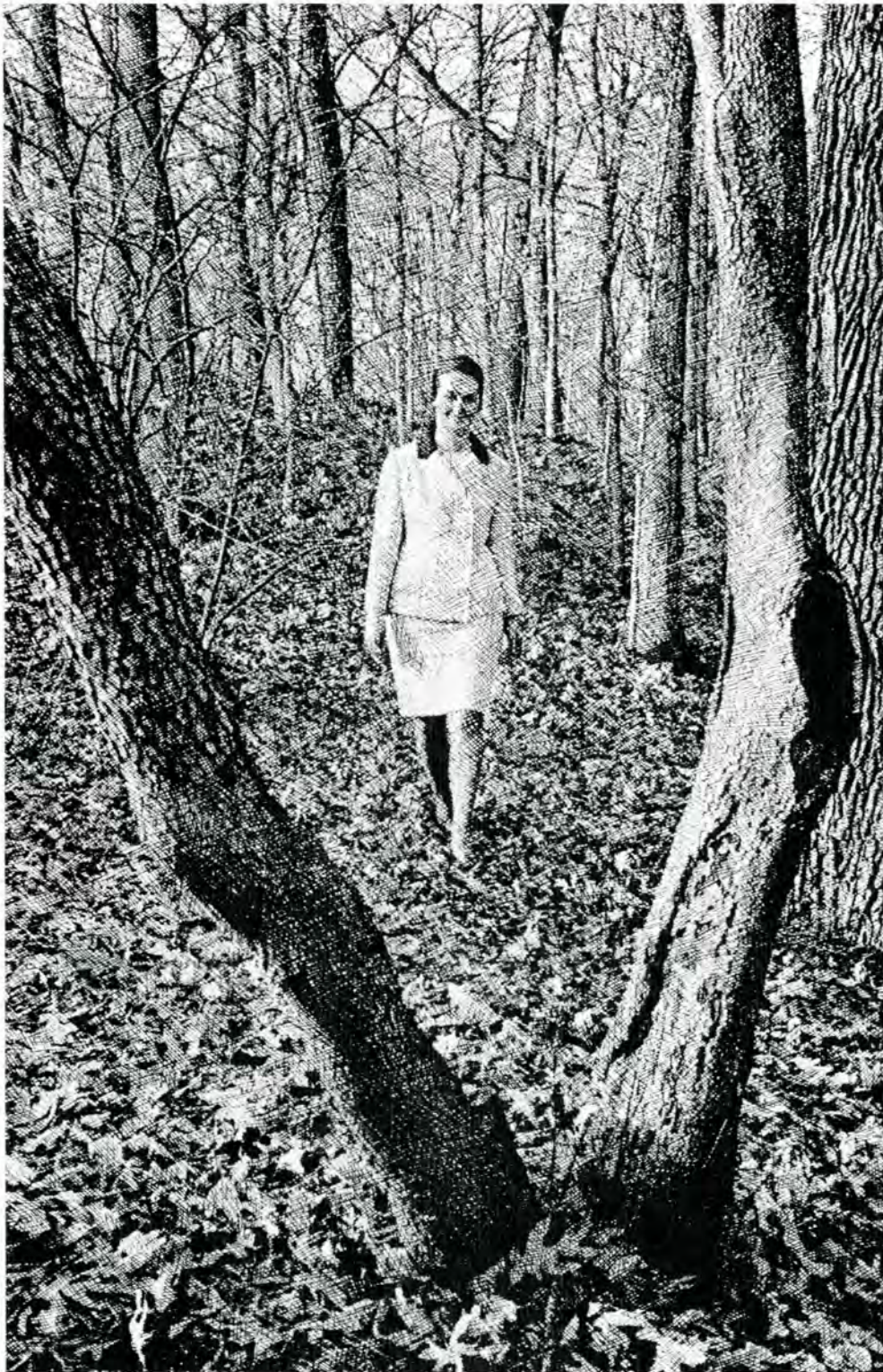

*Youth lingers but a moment—
then disappears, leaving only
wistful memory*

*"the dreams of childhood—
it's graceful, humane, impossible
adornments of the world beyond:
so good to be believed in once,
so good to be remembered when
outgrown."*

*The path changes
You brush aside the stones and
broken twigs, and push on past
rocks and sturdy branches to meet
the challenges that face you in
the world of adulthood.*

*But this too is a beginning—
It is the rebirth, the discovery
and awareness of your growth and
maturity that will be with you
forever.*

*It is a time to laugh,
and dance—
and your steps sing as you walk
down the path.*

ADVERTISING

*James Shapiro
Grade Four
John Ward School
Newton, Massachusetts*



PATRONS

Mr. and Mrs. Robert Allinson

Mr. and Mrs. George W. Arrants

Mr. and Mrs. Walter Bareiss

Mr. and Mrs. James B. Birmingham

Mr. and Mrs. Bernard Dulberg

Mr. and Mrs. Nathan Epstein

Mr. and Mrs. Max Gerson

Dr. and Mrs. Gilbert S. Goldman

Mr. and Mrs. Sumner C. Hammond

Mr. and Mrs. Arthur Hecht

Mr. and Mrs. James Heidelberg

Mr. and Mrs. Howard Horvitz

Mr. and Mrs. David Lapenn

Mr. and Mrs. Norman Lenox

Mr. and Mrs. Louis P. Lipman

Mr. and Mrs. Maurice Lipnick

Mr. and Mrs. Nathan J. Newman

Mr. and Mrs. Carl Pearl

Mr. and Mrs. Marianno Rezendes, Sr.

Mrs. Harry S. Roit

Mrs. Malcolm C. Sherman

Mr. and Mrs. Henry L. Silverman

Mr. and Mrs. Walter S. Stanfield

Mr. and Mrs. Gridley W. Tarbell

Mr. and Mrs. Irv Tillis

Mr. and Mrs. Robert Paul Zatulove

Member of Florists' Transworld Delivery Association

KUPERSMITH FLORIST

FLOWERS FOR ALL OCCASIONS

Telephone 868-1188

8 Brattle Street

Harvard Square

Cambridge, Mass. 02138

Neal's

COSTUME JEWELRY — GIFTS AND CARDS

PIERCED EARRING SPECIALISTS

24 Boylston Street, Harvard Square

Cambridge, Mass.

Tel. 876-5490



DICKSON BROS. CO.

HARDWARE—HOUSEWARES—PAINTS

LOCKSMITH—REPAIR SERVICE

Harvard Square

Cambridge 38, Mass.

Tel. 876-6760

Yes We Deliver

STUDENT & OFFICE SUPPLY

BOB SLATE, INC.

1288 Mass. Ave.

Harvard Sq.

KI 7-1230

Bobbi Baker Ltd.
NEWEST in FASHIONS

IN AN OLD SETTING

AT
No. 20 HOLYOKE ST.
Sportswear Boutique
in Harvard Sq., Cambridge



Bobbi Baker Ltd.



**upper
crust**

176 newbury street, boston

hundreds of shoe stories—and a hand-picked
collection of great little threads by the
top young american designers.

EXCITING CLOTHES of EXOTIC FABRICS

UNUSUAL JEWELRY and GIFTS

Kitty Haas

42A BRATTLE STREET

HARVARD SQUARE CAMBRIDGE



Capezio
Fred Braun
Customcraft
Ad Lib
La Puma
DEB



TOURNAINE
OF HARVARD SQUARE
88 BRATTLE STREET

ABRAMS, SUSAN LAURIE

3518 North Utah Street

Arlington, Virginia

B.S. in Education

Gilbert and Sullivan (Sophomore, Junior, Senior years); PENDULUM (Prose, Art, and Poetry Award), Co-editor, Junior year, Editor, Senior year.

ALLISON, ELISSE HEDY

27 Terrace Lane

Springfield, Massachusetts

B.S. in Education

Transferred from Lasell Jr. College, A.A.; Parents' Weekend; Dormitory Officer (Social and Recreational Chairman); LESLEYAN (Business Editor).

ANDELMAN, SHEILA RUTH

85 Monument Avenue

Swampscott, Massachusetts

B.S. in Education

Junior Class Officer (Secretary); LANTERN; Junior Prom Co-Chairman; Parents' Weekend; Dormitory Officer (Secretary, Sophomore year, Fire Warden, Freshman year); Goals' Day.

ARRANTS, ELIZABETH ANNE

5 Bentley Lane

Chelmsford, Massachusetts

B.S. in Education

Lord Newark Society (Scribe, 1965); Emerald Key (Treasurer, 1964); Publicity Chairman (1966-67); Dormitory Officer; Scholarship Committee (1965); Glee Club.

ATKINS, ELLEN HERWITT (Mrs.)

10 Lancaster Street, Apt. 15

Cambridge, Massachusetts

B.S. in Education

Transferred from Southern Connecticut State College; Hillel

BAREISS, CHARLOTTE

Maria Ward Strasse 36

Munich, Germany

B.S. in Education, Minor in Special Ed.

Dormitory Officer (Vice-President, Freshman, Soph. year, President, Junior, Senior year); Dining Room Council (Freshman, Sophomore); Campus Planning Committee; Lesley Service Organization.

BARNARD, KATHLEEN

Quisset Avenue

Falmouth, Massachusetts

B.S. in Education

Glee Club; Student Christian Association; Residence Council; Dormitory Officer (President).

BASKIES, MARILYN

380 Salem Street

Medford 55, Massachusetts

B.S. in Education

Dormitory Officer (Treasurer, Junior year); Prom Committee; Save the Child Federation; Parents' Weekend; Election Committee.

BAUGHMAN, PAMELA O.

4 Shawshen Street

Billerica, Massachusetts

B.S. in Education

Penguin Club; Glee Club; Lesley Merit Full Tuition Scholarship; PENDULUM (Typing Editor); Theta Alpha Theta; Who's Who in American Universities and Colleges.

BECKER, JANE ELLEN

420 Beach 140 Street

Belle Harbor, New York

B.S. in Education

Dormitory Officer; LANTERN; Lesley Service Organization; Tutorial Program; Parents' Weekend; Summer Program in Puerto Rico.

BERMAN, BARBARA COTTON (Mrs.)

1 Country Club Road

Woburn, Massachusetts

B.S. in Education

Hillel.

BIRMINGHAM, JEAN CULBERT

24 Clearfield Road

Wethersfield 9, Connecticut

B.S. in Education

Emerald Key Honor Society (Treasurer, Junior year); Lord Newark Society; Student Representative to Education Faculty; Election Chairman; House Director; Parents' Weekend; LESLEYAN (Layout Editor).

BRANDON, EDNA FRANCES

2 Cottage Place

Bradford, Massachusetts

B.S. in Education

Lord Newark Society; Newman Club; Young Democrats; LANTERN; Thalian Club (Honorary member).

BUTTERFIELD, DIANE

29 Burbank Street

Medford, Massachusetts

B.S. in Education

CASEY, SANDRA

164 Concord Road

Billerica, Massachusetts

B.S. in Education

Glee Club; Student Christian; Dormitory Officer (Safety Warden, Sophomore, Junior year, Vice-President, Senior year).

CLARK, VALERIA

479 Mass. Avenue

Boston, Massachusetts

B.S. in Education

CLARKE, SUSAN LORRAINE

59 Dana Street

Cambridge, Massachusetts

B.S. in Education

Student Christian; Penguin Club; Junior Prom Committee; Glee Club; LANTERN (Re-write Editor); JSF Week Committee; Constitution Rewrite Committee.

CONLEY, MARY ELLEN

12 Lovell Road

Watertown, Massachusetts

B.S. in Education

Newman Club; Penguin Club; Junior Prom Committee; Tutorial Program.

CONNOR, ELEANOR

B.S. in Education

Penguin Club.

CROSBY, BRENDA LESLIE

35 Perkins Street

Wenham, Massachusetts

B.S. in Education

Glee Club; Dining Room Council; Dormitory Officer (Vice-President, Sophomore and Junior year); Student Christian.

CUSHNER, CAROL RUTH

71 Cloverdale Road

Newton Highlands, Massachusetts

B.S. in Education

Transferred from University of Massachusetts, 1963-64; Hillel; Election Committee; Cultural Committee; LANTERN; Parents' Weekend; Lesley Service Organization.

DANNIN, LINDA CAROL

1 Fowler Avenue

Newport, Rhode Island

B.S. in Education

Junior Class Scholarship Committee; Parents' Weekend.

DELORENZO, LINDA ANN

Box 221, Summer Street

Duxbury, Massachusetts

B.S. in Education

Dormitory Officer (Vice-President); Dining Room Council; Newman Club; Glee Club.

DEMING, GALEN LOUISE

135 Centerwood Road

Newington, Connecticut

B.S. in Education

Transferred from Green Mountain Junior College; Dormitory Officer (Secretary, Senior year).

DEMPSEY, KATHLEEN

86 Richardson Road

Lynn, Massachusetts

B.S. in Education

Transferred from Merrimac College.

DIMSON, RISE SMALL (Mrs.)

217 - 14 82 Avenue

Jamaica 27, New York

B.S. in Education

Theta Alpha Theta; Lord Newark.

DULBERG, LYNDIA BETH

26 Greenbrier Drive

West Hartford, Connecticut

B.S. in Education

Lesley Service Organization; PENDULUM; Glee Club; Hillel.

EPSTEIN, REBECCA B.

31 Shetland Road

Marblehead, Massachusetts

B.S. in Education

Dormitory Officer (Vice-President, President); Emerald Key Honor Society (President); Student Government Store Manager; Winter Carnival Committee; Parents' Weekend; Resident Fellow; Graduation Committee Chairman; Tutoring Program.

ESKESEN, ELAINE CHATILLON

Dunning Road

New Canaan, Connecticut

B.S. in Education

Lord Newark Society (Master Craftsman); Newman Club; Young Democrats; Campus Representative for Reed and Barton Scholarship; Parents' Weekend.

ESPERIAN, DOROTHY ANN

18 Highland Circle

Needham, Massachusetts

B.S. in Education

Transferred from Lasell Junior College, A.A.



STUDENT GOVERNMENT ASSOCIATION

NATALIE'S ITALIAN RESTAURANT

1672 Massachusetts Avenue

Cambridge, Massachusetts

TEL. 491-9602

—Specializing Strictly in Italian Food—

Compliments of

THE
COLLEGE BOOKSTORE

BEST WISHES

TO

The Class

OF

1967

THE FRESHMAN CLASS



RAZZANI, SANDRA ANNE
Linden Street
ham, Massachusetts
in Education
Club; Choral Arts; LANTERN; Junior Prom Committee; New-
Club; Penguin Club.

EDMAN, JACQUELYN L.
Francis Street
ett, Massachusetts
in Education, Minor in Special Education
Club; Chairman of Winter Carnival (Sophomore year); Young
ocrats; Dormitory Officer.

EN, VICTORIA
1 Navarro, 112 Central Park South
York, New York
in Education

IN, DENISE JO-ANN
Monument Avenue
on, Massachusetts
in Education
ing Democrats (President); Dormitory Officer (President); Lord
ark Society; Glee Club; International Relations Club; Choral

LER, SUSAN RHEA
Dawes Avenue
ield, Massachusetts
in Education, Minor in Special Education
ent Government Dorm Representative; Parents' Weekend; Tutor-
rogram; LANTERN; Student Government Council (Treasurer);
an Relations Committee (Secretary); Bethel.

SON, BETH
everly Road
t Neck, New York
in Education
ion Committee Chairman (Junior year); Junior Class Officer
ident); Senior Class Officer (President); Parents' Weekend.

DEAR, ARLENE SUSAN
Murray Street
beth, New Jersey
in Education
ent Government Council; Parents' Weekend Chairman; LAN-
N; Hillel.

VSKY, ANDREA POOLNER (Mrs.)
ber Street
rly, Massachusetts
in Education
ts' Weekend; Glee Club; Chairman of New England Kindergar-
Conference; Tutorial Program.

DBERG, ELLEN SCHOLNICK (Mrs.)
ardner Street
on, Massachusetts
in Education, Minor in Special Education
nter Work, Laboratory Schools.

DMAN, SALLY L.
Murray Avenue
burgh, Pennsylvania
in Education
l; Class Song Committee; LANTERN; Summer Program in
o Rico; Election Committee; Tutorial Program; Parents' Week-

HAM, LYNDIA J.
t Neck Drive
on, Massachusetts
in Education
ferred from Wilkes College, Pennsylvania; Student Christian
iation; Young Democrats.

MAN, HELAINE
Groves Avenue
throp, Massachusetts
in Education
Club; Hillel; LANTERN.

MOND, JUDITH LYNNE
Virginia Road
ham, Massachusetts
in Education
Club.

MOND, MARY ANNE
ritan Road
ers, Massachusetts
in Education
ferred from Endicott Junior College (1964-65); Cultural Com-
e; Lesley Service Organization; Newman Club; Publicity Com-
e.

T, JACQUELINE ANNE
arker Road
esley, Massachusetts
in Education
man Club; Dormitory Officer (Freshman year); Tutorial Pro-
; Penguin Club; Glee Club; Parents' Weekend.

HART, JOHANNA
Rocky Hill Road
Andover, Massachusetts
B.S. in Education

HECHT, JOANNE
219 Mason Terrace
Brookline, Massachusetts
B.S. in Education
Parents' Weekend; LANTERN.

HEIDELBERG, ELIZABETH MYLES
99 Battin Road
Fair Haven, New Jersey
B.S. in Education, Minor in Fine Arts
Publicity Chairman (Freshman year); Lesley Service Organization;
Dormitory Officer (Fire Warden, Freshman year); Parents' Weekend;
LESLEYAN (Art Editor)

HEIFETZ, ROSALYN MERLE
11 Florence Road
Lowell, Massachusetts
B.S. in Education
Lesley Service Organization; LANTERN; Dance Club; Election
Committee; Sophomore Class Officer (Vice-President); Chairman of
Building Fund (1965); Emerald Key; Junior Class Officer (Presi-
dent); Dormitory Officer (Treasurer); Parents' Weekend; LES-
LEYAN (Co-Secretary).

HOFFMAN, REBEKAH L.
101 Colborne Road
Brighton, Massachusetts
B.S. in Education
Lesley Service Organization, Student Government (Secretary, and
Conference Committee); Kindergarten Conference.

HORVITZ, JANICE APRIL
131 Carey Circle
Stoughton, Massachusetts
B.S. in Education, Minor in Special Education
Freshman Class Officer (Vice-President); Young Democrats; Penguin
Club; Lesley Merit Full Tuition Scholarship; Parents' Weekend;
Tutorial Program; LESLEYAN (Literary Editor).

ILVENTO, ROSEMARY KATHERINE
656 Ocean Avenue
West End, New Jersey
B.S. in Education, Minor in Dramatic Literature
Lord Newark Society; Dormitory Officer (Vice-President, President);
Thalian Honorary Society; Director of Parents' Weekend Play.

ITKIN, SUSAN
676 Westfield Street
Middletown, Connecticut
B.S. in Education
Dormitory Officer (President, Freshman year); Residence Council;
Student Government Representative; Election Committee; PENDU-
LUM; Parents' Weekend.

IVES, PATRICIA
3232 Overbrook Road
Birmingham, Alabama
B.S. in Education, Minor in Dramatic Literature
Lesley Service Organization (Secretary); Building Fund; Drama Club;
Parents' Weekend, PENDULUM (Prose Editor).

JOSEPH, NANCY
15 Zenith Drive
Worcester, Massachusetts
B.S. in Education
Dining Room Council; PENDULUM.

KAGAN, CELE (Mrs.)
B.S. in Education

KAPLAN, ELLEN JUDITH
123 Button Street
New Haven, Connecticut
B.S. in Education, Minor in Special Education
Residence Council; Election Committee, Parents' Weekend; PENDU-
LUM; Dormitory Officer (President); Scholarship Committee.

KAPLAN, SUSAN
12 Gammons Road
Waban, Massachusetts
B. S. in Education
Transferred from Green Mountain Junior College (1963-64);
Dormitory Officer (Vice-President); LANTERN (Business Manager).

KAYE, NANCY EVELYN
21 Felton Street
Hudson, Massachusetts
B.S. in Education
Transferred from Worcester Junior College (1963-65) A.A.; Pen-
guin Club.

KERTZMAN, PENNY RUTH
219 Lawrence Road
Medford, Massachusetts
B.S. in Education
Junior Prom Committee; Parents' Weekend; Election Committee.



THE LANTERN



HOLIDAY INN

1651 Massachusetts Ave.
at Wendell and Mellen Sts.
Tel. 491-1000 for reservation

Compliments

VICTOR'S COIFFEURS

134 Newbury Street

Boston, Massachusetts



Your Drug Store

BENCE PHARMACY, Inc.

AT LESLEY'S BACK DOOR

"School Supplies"

We Fill All University Health Service Prescriptions

DOBLE ENGINEERING COMPANY

Frank C. Doble—President

32 Locust Street, Belmont, Massachusetts

KING, LESLEE ELAINE
101 Edgemont Road
Katonah, New York
B.S. in Education
Transferred from Cazenovia College (1963-65), A.A.; Lesley Service Organization; International Relations Club, Cultural Committee.

KLEIN, ELLEN SMITH (Mrs.)
3 The Knoll
Lansdowne, Pennsylvania
B.S. in Education
Hillel (Vice-President); Theta Alpha Theta; Parents' Weekend; Glee Club; Lord Newark Society.

LAPENN, CAROL
155 Ocean Street
Lynn, Massachusetts
B.S. in Education
Lord Newark Society; LANTERN; Sophomore Class Parliamentarian; Junior Prom Committee; Parents' Weekend; Residence Fellow.

LELYVELD, SUSANNE
40 Butternut Lane
Rockland, Massachusetts
B.S. in Education
Dormitory Officer (Freshman Treasurer); Chairman, Class Song Committee; LANTERN (Re-write Editor, Sophomore); Student Government Representative; Chairman of Goals Committee; Judicial Board Representative.

LENOX, LESLIE
45 Seveland Road
Newton Center, Massachusetts
B.S. in Education
Student Government Representative; LANTERN; Constitution Committee.

LEVY, DEBORAH JANE
686 Hanover Street
Fall River, Massachusetts
B.S. in Education, Minor in Social Sciences
Lesley Service Organization; Student Representative to Education Faculty; Dormitory Officer (President, Freshman, Treasurer, Junior, Vice-President, Senior year).

LIPMAN, JANET L.
95 Cynthia Road
Newton Centre, Massachusetts
B.S. in Education, Minor in Social Sciences
Transferred from Green Mountain College (1963-64); Young Democrats (Secretary-Treasurer); Tutorial Program; Yearbook Apprentice (1965-66); LESLEYAN (Editor-In-Chief); Pendulum Cover (1966); Student Government Representative; Parents' Weekend.

LIPNICK, JACQUELINE GAIL
60 Sky Top Terrace
Fairfield, Connecticut
B.S. in Education, Minor in Psychology
Dormitory Officer; Tutorial Program; LANTERN (Secretary); Dining Room Council (Secretary); Parents' Weekend.

LUNDELL, SANDRA
189 Farm Lane
Westwood, Massachusetts
B.S. in Education
Dormitory Officer (President, Freshman); Glee Club; Parents' Weekend; Residence Fellow; Student Christian.

MARDUS, GAIL FRANCES
2 Chesterfield Road
Scarsdale, New York
B.S. in Education
Glee Club; PENDULUM (typist).

MARSHALL, PAULA JEAN
108 Westgate
Wellesley, Massachusetts
B.S. in Education
Transferred from University of Arizona; Newman Club; Penguin Club; Tutorial Program; Kindergarten Conference; Parents' Weekend.

McFADDEN, DOROTHY ANN
378 Hovey Street
Lowell, Massachusetts
B.S. in Education
Lord Newark Society (Craftsman); Newman Club; LANTERN.

MENKES, PHYLLIS ANNE
40 Ruby Avenue
Marblehead, Massachusetts
B.S. in Education
Lord Newark Society; LANTERN (Copy Editor); Student Government Co-Cultural Chairman; PENDULUM; Dormitory Officer (Vice-President, Freshman year).

MILLS, CAROL ELAINE
47 Hull Street
Wenham, Massachusetts
B.S. in Education
Transferred from University of Massachusetts (1963-64); Student Christian Association; Glee Club.

MILLS, CAROLYN GREER
135 Oakridge Road
Bristol, Connecticut
B.S. in Education
Transferred from Green Mountain College, A.A.; Tutorial Program; Glee Club.

NADDEAU, MARY
12 Cottage Avenue
Arlington, Massachusetts
B.S. in Education, Minor in Special Education
Transferred from Emmanuel College; Penguin Club; Glee Club; Newman Club (Secretary); Parents' Weekend.

NEWMAN, GAIL ANN
77 Westview Road
Lowell, Massachusetts
B.S. in Education
Glee Club; Lord Newark Society; Constitution Committee; Parents' Weekend; Election Committee; Young Democrats; Dormitory Officer (Social Chairman, Senior year).

OHANIAN, BARBARA ANNE
76 Stony Brook Road
Belmont, Massachusetts
B.S. in Education
Penguin Club; Young Democrats (Vice-President); Student Christian Association (President, Vice-President, Treasurer); LESLEYAN (Co-Secretary); Student Government Association (Commuter Representative).

OLIN, MARJORIE
720 Dean Drive
Baldwin, New York
B.S. in Education, Minor in Dramatic Literature

O'NEILL, MARGARET
622 East Second Street
South Boston, Massachusetts
B.S. in Education
Glee Club; Penguin Club.

ORENSTEIN, DIANNE BASS (Mrs.)
85 Trapelo Road
Waltham, Massachusetts
B.S. in Education
Lord Newark Society; Tutorial Program.

PARDOE, KAREN ANN
28 Briar Patch Lane
Sudbury, Massachusetts
B.S. in Education
Transferred from Mount Aloysius Junior College, A.A.; Newman Club; Kindergarten Conference; Penguin Club.

PEARL, SUSAN ROSE
407 Burning Tree Drive
Akron, Ohio
B.S. in Education
Emerald Key Honor Society; Glee Club; Choral Arts; Election Committee; Lord Newark Society.

POGODA, KAREN V.
1 Stuyvesant Oval
New York, New York
B.S. in Education
Lord Newark Society; Emerald Key Honor Society (Vice-President); Big and Little Sister Dinner (Co-Chairman); Election Committee; Curriculum Committee; Parents' Weekend.

REED, N. JANET
37 Vinal Avenue
Somerville, Massachusetts
B.S. in Education
Penguin Club; Student Christian Association.

REZENDES, MARY ELIZABETH
Elm Street
Assonet, Massachusetts
B.S. in Education, Minor in Special Education
Lord Newark Society (Scribe); LANTERN (News Editor); Glee Club; Newman Club; Thalian Dramatic Club; International Relations Club (Treasurer); Dormitory Officer (President); Residence Council; Dining Room Council.

ROGOFF, EILEEN SUSAN
84 Stanley Street
New Haven, Connecticut
B.S. in Education
Dormitory Officer (Treasurer); Publicity Chairman (Junior year); Big and Little Sister Dinner.

ROIT, MARSHA LEA
12 Wellington Hill Street
Mattapan, Massachusetts
B.S. in Education, Minor in Special Education
Lord Newark Society; Young Democrats; Penguin Club; Who's Who in American Universities and Colleges; Student Government Council; PENDULUM (Assistant Editor); LESLEYAN (Business Editor).

Compliments of

GORDON LINEN SERVICE

Complete Linen Rental Service for Lesley College Students

60 Aberdeen Ave.
Cambridge, Mass.
Kirkland 7-4430

BARNES & NOBLE INC. of
MASS.

USED AND NEW BOOKS

PAPERBACKS AND OUTLINES

Our Specialty
BUYING and SELLING
Used - TEXTBOOKS - New

28 BOYLSTON ST. AT HARVARD SQUARE
CAMBRIDGE, MASS. UN 4-0640

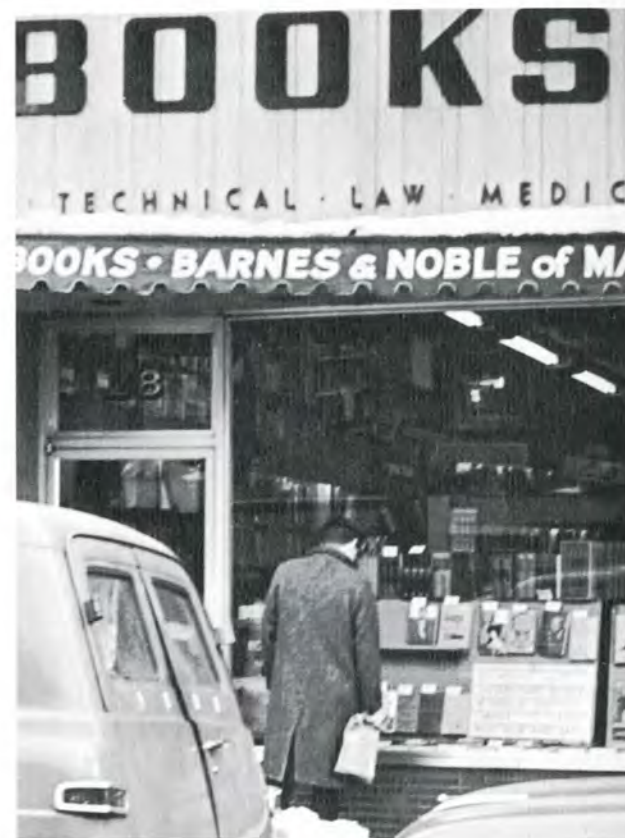

So convenient for
your Checking Account
and all other bank services.

**HARVARD TRUST
COMPANY**

6 Offices in Cambridge

MEMBER FEDERAL DEPOSIT
INSURANCE CORPORATION

Proud to be Your Food Service



BEST WISHES

TO

The Class of 1967

THE JUNIOR CLASS



METROPOLITAN

PETROLEUM

COMPANY

500 Neponset Avenue

Boston, Massachusetts 02122

Fuel Oils — Oil Burners



ROMO, SHEILA JANE
2 Columbus Road
Peabody, Massachusetts
B.S. in Education, Minor in Special Education
Dormitory Officer (Fire Warden, Freshman, President, Junior); International Relations Club (Publicity Chairman); Young Democrats; LANTERN; Building Fund; Residence Council; Election Committee; Student Government Store Manager; Residence Fellow; Parents' Weekend.

ROSENBAUM, REGINA
320 Holcomb Street
Hartford, Connecticut
B.S. in Education
Dormitory Officer (Secretary, President); Class Officer, Secretary (Freshman, Sophomore, and Senior year); Glee Club; Emerald Key Honor Society; Parents' Weekend.

SANDLER, RHODA
24 Division Street
Wareham, Massachusetts
B.S. in Education
Club Romana; Hillel; Academic Award For Excellence; Theta Alpha Theta; Glee Club; Tutorial Program.

SCHACKMAN, JOAN NAN
383 Audubon Road
Englewood, New Jersey
B.S. in Education
Student Government Association (Social Chairman); Election Committee; PENDULUM (Circulation Editor); Parents' Weekend Theme Committee Co-Chairman.

SCHNEIDER, SUSAN LESLIE
134 Sewall Avenue
Brookline, Massachusetts
B.S. in Education, Minor in Special Education
Penguin Club; Girl Scout Leader at Carroll Hall; Hillel.

SHATZ, ELINOR RUTH
30 Colony Acres Road
Longmeadow, Massachusetts
B.S. in Education, Minor in Special Education
Dormitory Officer (Freshman President); Choral Arts; Freshman Honor Board Representative; Student Government Council (Freshman Leader); LANTERN (Literary Editor, Managing Editor, Editor-In-Chief).

SHERMAN, GAIL
c/o R. W. Hatch, Church Street
Norwell, Massachusetts
B.S. in Education
Penguin Club; LESLEYAN (Photography Editor).

SIGAL, FRANCEE
37 Fuller Drive
West Hartford, Connecticut
B.S. in Education
Hillel, Building Fund; Lord Newark Society; Spanish Club, Dormitory Officer (Fire Warden); Theta Alpha Theta; Election Committee; Young Democrats; Residence Fellow; Parents' Weekend.

SISSMAN, MARCIE
21 Edgewater Road
Cliffside Park, New Jersey
B.S. in Education
Student Government Association (Secretary); Dining Room Council.

SOLED, JUDITH
1605 Park Avenue
Asbury Park, New Jersey
B.S. in Education
Transferred from University of Bridgeport; Dormitory Officer (Publicity Chairman); LANTERN (Layout editor); Chairman of Class Scholarship Committee; Contestant in Glamour Contest; Parents' Weekend.

STADTMAN, SHERRYL ANNE
25 Randlett Park
West Newton, Massachusetts
B.S. in Education
Glee Club; Thalian Club; Penguin Club; Choral Arts; Newman Club; PENDULUM; Parents' Weekend.

STANFIELD, SUSAN
84 Lexington Avenue
Needham, Massachusetts
B.S. in Education
Class Treasurer (Freshman, Sophomore, Junior, Senior years); Emerald Key Honor Society (Treasurer); Lord Newark Society; Glee Club; Scholarship Committee; Parents' Weekend.

STEELE, ELIZABETH SUMNER
867 Indian Hill Road
Orange, Connecticut
B.S. in Education
Transferred from Endicott Junior College, Dormitory Officer (President); Student Council Representative.

STONE, ELIZABETH ANNE
Lighthouse Road
West Dennis, Massachusetts
B.S. in Education
Transferred from Williams Woods College; Residence Fellow.

STRACHMAN, ELAINE
31 Surrey Lane
Norwich, Connecticut
B.S. in Education
Dormitory Officer (Treasurer, Vice-President, President); Dining Room Council; LANTERN (Circulation Editor); Residence Council.

TARBELL, CAROLINE ALICE
15 High Street
Belfast, Maine
B.S. in Education
Lord Newark Society; Glee Club; Young Democrats; Parents' Weekend.

TENDLER, SUSAN LENORE
157 Ranch Drive
Bridgeport, Connecticut
B.S. in Education
Glee Club; Dormitory Officer (Fire Warden, Social Chairman); LANTERN; Tutorial Program; Parents' Weekend.

TILLIS, ELLEN DOROTHY
3505 South Ocean Drive
Hollywood, Florida
B.S. in Education
Student Government Representative; LESLEYAN (Photography Editor); Election Committee.

VANDERNOOT, PAULA STARENSIER (Mrs.)
88 Gardner Street
Allston, Massachusetts
B.S. in Education
Lesley Service Organization; LANTERN; Building Fund Chairman; Class Scholarship Committee; Prom Committee; SUGA Store Staff.

WATSTEIN, MAXINE PAULA
30 Baker Road
Hamden, Connecticut
B.S. in Education
Dormitory Officer; Glee Club; LANTERN; Theta Alpha Theta; Parents' Weekend (Co-Chairman).

WEINER, JUDITH ANN
93 Grovers Avenue
Winthrop, Massachusetts
B.S. in Education
Penguin Club; Young Democrats; Tutorial Program.

WELT, RISSA MARIAN
12 Stuart Drive
Glen Cove, New York
B.S. in Education, Minor in Special Education
Student Representative to Curriculum Committee; Dormitory Officer (Social Chairman); LANTERN; Glee Club; Glamour Contestant.

WILLIAMS, JOYCE
23 Oak Street
Jaffrey, New Hampshire
B.S. in Education, Minor in Special Education
Lord Newark Society; Glee Club; Class Officer (Junior, Vice-President, Senior, Vice-President); Educational Goals Representative; Residence Fellow.

WINIKER, ELAINE
63 Norfolk Road
Millis, Massachusetts
B.S. in Education, Minor in Special Education
Transferred from the University of Bridgeport; Lord Newark Society.

WOLFE, DEBORAH
455 Beach 131 Street
Belle Harbor, New York
B.S. in Education
Lesley Service Organization; LANTERN; Parents' Weekend; Summer Program in Puerto Rico.

WOLPER, SUZANNE CAROLE
4 Annville Western Road
Cork, Ireland
B.S. in Education
Drama Club; Glee Club; Young Democrats; Dormitory Officer (Fire Warden); Student Government Association (Conference Chairman).

WRIGHT, ELIZABETH HUMPHREYS
1 Lehigh Road
Wellesley, Massachusetts
B.S. in Education
Transferred from Lasell Junior College (1965); PENDULUM (Proof reader); Dormitory Officer (Treasurer); LANTERN (Photography Editor).

ZATULOVE, INA MARCI
46 Buff Lane
Hillsdale, New Jersey
B.S. in Education
Glee Club; LANTERN (Advertising Editor); Tutorial Program; Election Committee; Prom Committee; Dormitory Officer (Publicity and Social Chairman); Parents' Weekend.

PENDULUM

Prose — Poetry — Art



391 Boylston Street
Back Bay, Boston

And our newest store
SHOPPER'S WORLD
FRAMINGHAM

Best Wishes

To The
Class of

1967



DR. AND MRS. RALPH HEIFETZ

**MINUTE MAN
RADIO CO., INC.**

Hi Fi Components
KLH-Sony-LP Records-Service

STORE HOURS
Monday thru Saturday
8:45 A.M.—5:45 P.M.
Thursday 'til 8:45 P.M.

UN 4-8727

30 Boylston Street Harvard Square



Compliments of

SHEPARD PHARMACY INC.

1662 Massachusetts Avenue

Cambridge, Mass.

Tel. TRowbridge 6-8840

BEST WISHES

to the

SENIOR CLASS

from the

SOPHOMORE CLASS

PAUL'S

Unusual cards
Distinctive gifts
Party goods for all occasions
Personalized stationery
Complete candle department
Jewelry
School supplies

1760 MASS. AVE.

876-1762

Compliments of

HARVARD CAFETERIA



| | | | | | | | |
|---|---|-------|---|---|------------|-----|---|
| T | B | COURT | S | K | WHITE HALL | I | |
| H | O | | A | I | | II | |
| A | O | | C | R | | III | |
| L | T | | R | K | | | |
| I | H | | A | L | | Y | |
| A | B | | M | A | | O | |
| N | Y | | E | N | | U | |
| | | | N | D | | N | |
| D | H | | T | | | G | |
| R | A | | O | H | | | |
| A | L | BOUMA | H | A | | D | |
| M | L | | A | L | JENCKES | E | |
| A | | | L | L | | M | |
| T | | | L | O | | O | |
| I | | | | X | P | C | |
| C | | | R | F | G | R | |
| L | | | E | O | U | A | |
| U | | | E | R | I | T | |
| B | | | D | D | GREY | N | S |



*Together we stand,
United in song,
Daughters of Lesley
We'll walk hand and hand.*

*Persistent and strong,
We strive without fear,
Inspired by the goals
That our college holds dear.*

*As we open the doors to the future,
Bringing forth our new gifts to the young,
We will try to enrich them with knowledge,
Thus, our endeavor's begun.*

*As years come and go,
And each goes her way,
Memories will linger,
Of these treasured days.*

*A flame burning bright,
A symbol of you,
Our voices blend in singing
Our heartfelt thanks to you.*

CLASS OF 1967

FOO**T**E
&**D**AVIES

*Creative Yearbooks . . .
A result of professional
service, personal attention,
superior production flexibility,
and quality printing*

Division of McCall Corporation

Doraville, Georgia

**BORIS
&
MILTON**

Studio



With Deepest Appreciation

to

our Foote & Davies Representative

DON DOYLE

From the Lesleyan Staff

APPRECIATIONS

Bedford School System

Boris & Milton and Bob

Lesley-Ellis

Lexington School System

All photography credit goes to Boris & Milton with the exception of pages 58-61 (David Brown, Center Studio, Boston) and pages 14, 15, 162 (top left), top 114, top row (116), left bottom (118), bottom left (121), bottom right (96) and 170 (Gail Sherman, Lesley College).

Cover: S. K. Smith, Chicago, Illinois

Paper: Warren Paper Co., 100# Saxony

Type: Garamond, with Italic and Bold